OFFICIAL REPORT.
George P. Rowell & Co., the leading authority on newspaper information, says: "The Fort Wayne Sentinel, published at Fort Wayne, has the largest circulation accorded to any daily in Indiana, outside of Indianapolis.

# The Fort Wayne Sentinel.

TOP COUPON.
Bring one of these Coupons and 15c and receive a Top.

ESTABLISHED 1833. TUESDAY, APRIL 30, 1895. PRICE TWO CENTS.

LADIES' WAISTS
—FOR—
25c
25c
- 25c -
Goods that are sold the city over for 50c.

GEO. DeWALD & CO.

MEN!
—Try a Pair of—
APP BROS'. SHOES!
—For Sale at—
M. APP'S,
106 CALHOUN ST.
We Have the Best Bicycle Shoe In the City.

'A Word To The Wise Is--"

A LITTLE HIGHER IN PRICE, BUT—
We Invite Housekeepers to Insist Upon Being Supplied With Our Flours.
The Mayflower Mills.

You can drink Keller's delicious Soda Water
AT 5c GLASS.
Our TUBARA CHOCOLATE is the finest made. Try it and be convinced.
Keller's Popular Soda Fountain, Cor. Broadway & Washington Boulevard.

A. J. KELLER,
DRUGGIST.
BRUDI'S NEW BLOCK.

J. G. THIEME & SON,
TAILORS.
The most complete line of Imported and Domestic Woolen for Spring in the city.
SUITS At - - -
$20, $22, $25.
Worth $30.
All Work Guaranteed.
Call and examine our stock before you place your order.
CORNER
COLUMBIA and CLINTON.

## MAY SPLIT THE PARTY.

### Missouri Democrats Adopt a Resolution For Free Silver.

**An Attempt to Call a State Convention to Agree on a Financial Party is Defeated.**

JEFFERSON CITY, Mo., April 30—Thirty-five of the fifty eight democratic members of the state house of representatives met in caucus last night and adopted the following resolution:

"Resolved, That we, the democratic members of the house of representatives, thirty-eighth general assembly, favor the free coinage of silver at a ratio of 16 to 1."

The vote on the resolution stood—ayes, 22; nays, 9; not voting 4

An effort was made to have the body adjourn as a caucus and vote as an assembly of individual democrats, but they who had caused the caucus to assemble voted the proposition down and bound the members to the caucus' action The whole trend of the caucus was to precipitate a discussion, which will probably result in a state convention.

Julian, of Kansas City, presided over the meeting and stated at the beginning the purposes of the call Suttleger, of Gentry county, sprang the resolution forthwith and the fight was on. Buckner, of Pike county, declared that the sole purpose of the resolution was to force a state convention and that it must inevitably result in splitting the party.

The fight against the resolution was taken up by Rothwell, of Randolph, Pritchett, of Howard; Armstrong, of Henry, and Drabelle, of St. Louis. As a final result Pollack, of Dunklin county, offered a supplementary resolution inviting the senators and state officers to be present at a second caucus to be held Wednesday next and unite in a call on the state democratic central committee to call a convention at a time to be fixed by the state committee for agreeing upon a financial policy for the democrats of Missouri This resolution created the wildest uproar, and in order to prevent a general break it was withdrawn and the other adopted.

MARSHALL, Mo., April 30.—The democratic central committee of Saline county has passed a resolution in favor of the free and unlimited coinage of silver and gold at a ratio of 16 to 1 by the government of the United States, and calling a convention of the democrats of the county to meet in Marshall, Mo, May 27, to express the sentiment of the party on this question The resolution also favors the calling of a state convention in the near future, for the purpose of making public a declaration as to the party policy for the great campaign of 1896, and to repudiate the "goldbug bonded debt policy of the Cleveland administration."

## ORE DOCKS RIOTS.

### Eight Men Receive More or Less Serious Injury.

**The Leaders of the Outbreak Will be Arrested and Made to Suffer for Their Unlawful Act.**

MARQUETTE, Mich., April 30.—Eight men are known to have been seriously injured in yesterday's riot at the ore docks. They are:

Paul Degrave, Belgian, face cut through with steel pick; scalp torn by same instrument, and skull believed to be fractured by blow from club.

Dan Westerville, body badly bruised and scalp cut open.

Chef Venmertelle, back and legs injured and perhaps permanently crippled.

Two other Belgians and three Finlanders, names unknown, various injuries, chiefly scalp wounds.

Officers are occupied preparing papers for the arrest of the leaders, in pursuance of an order of the circuit court enjoining them from unlawful interference with Flinn, McPharland and O'Meara in performing their contract to trim ore vessels. Charges of contempt of court and deadly assault will be made against thirty men, and arrests will be made as soon as papers can be prepared and served.

### IN A NEW ROLE.

**A Prize Fighter Arrested on the Charge of Robbery.**

DENVER, Col, April 30—Lawrence Farrell, a pugilist, has been arrested on a charge of highway robbery. He took Mrs Kate Hibbard for a drive. They were stopped on the road by a man who beat Mrs. Hibbard and robbed her of $800 worth of diamonds, Farrell meantime standing meekly by and holding the horse's bridle.

### ROBERT KNOX FREE.

**Released From a Mexican Prison, Where He Spent Two Years.**

CITY OF MEXICO, April 30—Robert Knox, the American who has been imprisoned in Belem for two years, will gain his liberty today. The accused and his wife were arrested for passing worthless drafts on a New York bank. Mrs Knox died in jail.

Always in touch—the good housekeeper and Dr. Price's Cream Baking Powder.

### FOLSOM RE-ARRESTED.

**Will Have to Stand Trial for Wrecking a Bank.**

ALBUQUERQUE, N. M, April 30.—When S M Folsom, of Chicago, the banker who is charged with wrecking the Albuquerque National bank and the New Mexico Savings Bank and Trust company, arrived on a train last night from the east, Deputy United States Marshal Knight placed him under arrest on indictments recently found here by a United States grand jury. Folsom was tried and convicted last year and sentenced to the territorial penitentiary for five years, but owing to the persistent efforts of lawyers he has never served his sentence.

## MUST FOOT THE BILL.

### Insurance Companies Lose an Important Suit.

**The Stockton Harvester and Agricultural Works Gets a Judgment for $90,000 on an Insurance Policy.**

STOCKTON, Cal, April 30—The decision of Judge Smith in the famous suit of the Stockton Combined Harvester and Agricultural works against the Glenns Falls and seventy two other insurance companies to recover $90 000 insurance on the property of the plaintiff burned several years ago, was rendered today, it being in favor of the Harvester company for the full amount. When the property was burned the Harvester company and the insurance people submitted the matter to arbitration and an award of $90,000 was made. The harvester people accepted this, but before it was paid matters were brought to the attention of the insurance companies that caused them to refuse to pay any such sum. Suit was then brought on the award. The case has been to the supreme court and this was the second trial and the second decision in favor of the plaintiff. The insurance companies alleged that fraud had been committed and that the burned property, though insured for $127,000, was worth scarcely anything.

## DOWN A FEW POINTS.

### Wheat Starts on the Downward Course.

**Copious Rains, Big Receipts, Large European Supplies and an Overstocked Market the Cause.**

CHICAGO, April 30—Wheat started weak today. The rains, the big northwestern receipts, the large European supplies and the publication of a San Francisco story that six and a half million bushels of Fair wheat were to be sold today all affected the market. Second Liverpool cables came lower and offerings of May were free. July opened ⅛c lower at 64⅛, sold to 63⅞, advanced to 64⅛ and reacted to 64⅛

**Chicago Markets.**

CHICAGO, April 30—Wheat, April, 61⅞c, May, 62c; June, 63⅞@⅝c, July, 63⅞@½c; Sept., 63⅜c.

Corn, April, 47⅛c; May, 47⅛c; July, 47⅞@48c; Sept., 49c.

Oats, April, 27½c; May, 27⅛c; June, 28⅜c; July, 28½c; Sept., 25⅜c.

Pork, April, $11.77; May, $11.87; July, $12 22; Sept., $12 45.

Lard, April, $6 67; May, $6 67; July, $6.85, Sept., $7.

Ribs, April, $6 07; May, $6.07, July, $6 27; Sept., $6 45

### LOOK WELL BEFORE YOU LEAP.

**There is Danger Ahead—The People of This Country Must be Careful.**

TO THE SENTINEL:

The word standard admits of a variety of interpretations. Our glorious star-spangled banner is the proud standard of American liberty, independence and authority The gold and silver dollars, when weight and value can be maintained with whomsoever we trade, are the standards of exchange, and, looking at other definitions of this word, Burke is quoted as saying: "A disposition to preserve and an ability to improve taken together would be my standard for a statesman." It seems surpassing strange, therefore, to me that intelligent men will advocate the free coinage of silver when such a disparity exists between the value of the two metals all over the world. Certainly, the assassination of silver money, as Senator Voorhees states it, in 1873 did not affect its value in every other country in the world. As practical illustrations of the present high value of American currency, based upon the gold standard, Mrs John Mohr recently, traveling in Mexico, was able to obtain twenty silver Mexican dollars for ten dollars of our currency, and my good friend, Reverend Father Koerdt, who has recently gone to Europe, took with him, in addition to a letter of credit, quite a sum of legal tender notes, saying they are as good in Europe as in this country. Candidly, therefore, would it not be better for the American government to maintain the best standard known among civilized nations than to place herself on a level with Mexico, China, Japan and the South American republics?

If the free coinage of silver is to be the sole issue in the next political campaign, and the democratic leaders adopt silver as its progeny, I look for a great breaking away from its membership of the German voters as a rule, and all those who believe that the standard of American money shall be as high as the standard of American honor and patriotism.

CHARLES MCCULLOCH.

What helps the ambitious housewife? Nothing so much as Dr. Price's Baking Powder.

Fred Lucas transacted business in this city yesterday and returned to his home at Huntington in the evening

WANTED.
Experienced Dressmakers; none other need apply.
Inquire at
205 WEST JEFFERSON ST.

$15 Violins for $6
FORT WAYNE MUSIC CO.

## AMERICAN CITIZENSHIP.

### Archbishop Ireland Makes it His Text for a Lecture.

**The Liquor Power Must be Totally Eliminated From Politics—Public Morals Must be Elevated.**

BOSTON, Mass, April 30—The lecture of Archbishop Ireland, in the Boston theater, was listened to by a large audience, and will attract widespread attention because of his utterances. His subject was "American Citizenship." In part he said:

"American citizenship is American manhood, the manhood of all born or adopted into the American nation. The creation of the republic of America was the boldest political act recorded in history. But I am afraid that patriotism with some who profess to be the staunchest American is in practice made subservient to business claims or a false sentiment of self-respect. Among the misfortunes of America I must make mention of the caucus and primary. By these a few men are able to impose upon the whole party their own candidates. Wire-pullers and slate-makers take the place of the people. The liquor power must be totally eliminated from politics if we respect the institutions of American democracy and desire their permanence. The aims of the saloons are selfish, its methods are slimy and criminal. The work of the patriot is so to elevate among the whole people the standard of citizenship that none shall permit malign agencies to influence them in the exercise of their franchise Immigration must be restricted so as to exclude criminals and paupers. Nor should immigrants in any state of the union be prematurely authorized to vote. A due respect for American citizenship guards against a reckless extension of it to men coming to us from other lands No other encouragement must be given to social or political organizations or methods which perpetuate in this country foreign ideas and customs. An Irish-American, a German-American or a French-American vote is an intolerable anomaly."

### GARNISHMENT OF WAGES.

**A Case of General Interest to Railroad Employes.**

LOGANSPORT, April 30—A decision rendered Saturday in a local court, has precipitated a test case of interest generally and particularly to railroad men and their employers. It will decide ultimately whether the extensive garnishee business, which is now being carried on by a West Virginia collector, is valid or not. Ever since legislatures of Indiana and several other states prohibited the attachment of employes' wages at home, this foreign firm has done a flourishing business by buying up accounts, securing judgments in West Virginia against the railroad company and then forcing the company to withhold from its employes the amounts for which the judgment had been secured. In the case in question—that of William Stigleman vs. the Pittsburg, Cincinnati, Chicago and St. Louis Railway company—the defendant had withheld plaintiff's entire salary for the month past In the lower court Stigleman secured a verdict which demands that the railroad company pay him his salary, but the defendant gives notice of appeal. The result is awaited with interest. Railroad men and employes of other corporations have long complained that garnishee proceedings were often utilized to collect accounts over which there were disputes, and it is invariably the case that the original bill is more than doubled by the cost of the legal process.

### CYCLERS MUST PAY TOLL.

**Pennsylvania Supreme Court Hands Down an Interesting Decision.**

PHILADELPHIA, April 30—A decision of the state supreme court handed down seriously affects 75,000 bicyclists in Philadelphia and vicinity. It also affects every wheelman in the rest of the state. The court decides that bicyclists must pay a toll of one cent a mile on every turnpike road over which they ride. The lower court decided that a bicycle is not a carriage and is not subject to toll Justice Dean, of the supreme court, holds that a bicycle is a carriage. It is no less a carriage because propelled by a man instead of being drawn by a horse. This decision will keep bicyclists off the turnpikes effectually, and they will stick to city streets with asphalt. John S. Johnson, the leading lawyer in Pennsylvania, defended the turnpike company.

**Forger Arrested.**

CHICAGO, April 30—Tom Metzel, one of the most badly wanted forgers in the country, has been arrested here on the charge of swindling the National bank, of Butte, Mont, a week ago out of $6 000 by means of a forged check. Metzel's companion, said to be Charles Whiteman, or Charles Marion, escaped. When arrested, $4,000 in gold and bills was found on Metzel's person.

A banker or a baker, which is better off? The latter if he uses Dr. Price's Baking Powder.

**Congressman Hitt.**

WASHINGTON, April 30—Representative Hitt, of Illinois, was reported slightly better this morning He passed a bad night, but this morning his mind was clearer and he seemed a little stronger.

**Duel to the Death.**

CITY OF MEXICO, April 30—A duel to the death took place yesterday in the suburban town of Nopola, between two jealous rivals for the hand of a leading society lady named Ella Ramierez One of the lovers, Jacobo Omano, was killed, and the other, Vincente Zamaldo, was badly injured

## LORETTA'S MASH.

### A Concert Warbler Catches a Sprig of Nobility.

**Lord Sholto Douglass, Son of the Marquis of Queensberry, to Marry a Concert Hall Favorite.**

SAN FRANCISCO, Cal., April 30—Lord Sholto Douglass, one of the sons of the Marquis of Queensberry, awaits the coming of his sweetheart from the town of Bakersfield, in the San Joaquin valley, where the sprig of nobility has been ostensibly looking to the cultivation of a tract of land that belongs to his mother, but in reality was wooing the fair Loretta Addis, whose name was Mooney before the glare of the footlights fell upon her rosy cheeks, for Loretta, or "Lottie," as Lord Sholto prefers to call her, is engaged in warbling at a concert hall, the presiding genius of which is "Big Bertha," and incidentally engaged in winning susceptible hearts. Her winning ways are her stock in trade The sudden leap from obscurity into notoriety, owing to Lord Sholto's announcement of his intention to marry her, has evidently imbued a San Francisco concert hall proprietor with the idea that she would be a drawing card. So Loretta is billed to appear here next Monday night and Lord Sholto, in a modest room in a lodging house, awaits her coming. He looks effiminate and he is seedy in appearance. His finances are evidently at an ebb. He was at the race track yesterday and in a brief interview he intimated that if the girl would consent to marry, he would. Said Lord Sholto: 'May I ask you whose business it is if I marry whom I please? It is no body's business but my own. I thought you'd ask that. Well, when Lollie comes the question of our future relations will be settled, but I can not speak of it until I have consulted her. After I have conversed with her I shall know how to conduct myself towards all meddlesome people who interest themselves where they are not wanted."

## A PEACEFUL END.

### England and Nicaragua Will Come to Terms.

**The Latter Proposes to Pay $77,500 Providing British Troops Are Withdrawn From Corinto.**

WASHINGTON, April 30—Officials here believe that the culmination of the Nicaraguan trouble is very near at hand as a result of pending negotiations between London, Managua and Washington, and today probably will determine whether a satisfactory adjustment and the withdrawal of British troops from Corinto is possible. While it is known that the negotiations now in progress give hope to officials that a a settlement will be made, yet it could not be learned up to noon that the final stages of an adjustment had been passed. The understanding is that President Zelaya and his cabinet have before them a plan for paying $77,500 in London two weeks hence on condition that Corinto will be immediately evacuated and that if this is accepted by Nicaragua, Great Britain will also agree to it.

THE DEAL CONSUMMATED

MANAGUA, Nicaragua, April 30—The Nicaraguan government has formally decided to accede to the compromise proposition of the settlement of the pending trouble and this decision has been communicated to the authorities at Washington and London. According to this proposition Nicaragua agrees to pay the 17,500 pounds in London fifteen days from the time the British ships leave the harbor of Corinto. It now remains for Great Britain to agree to this condition. The government's course is regarded as shifting on Great Britain all further responsibility for the trouble. The most positive assurances of the prompt payment of the money have been given so that there may be no question of uncertainty on this point.

## HEN'S EGGS THIS TIME,

### The Goose Egg Size Stock Being Exhausted.

**Hail Stones Smash Windows, Strip Trees of Leaves and Buds and Kill Small Fruit Bushes.**

GREELEY, Col., April 30—The worst hail and electrical storm that has visited this vicinity for years swept over this city last night, killing fruit of all kinds and burning out all the arc lights in the city. In the vicinity of Pleasant Valley and north of town the hail stones were as large as hen's eggs, breaking out all the windows in the storm's path.

Exact as a well regulated clock—results accomplished with Dr. Price's Baking Powder.

**Three Men Killed.**

SIERRA MAJADA, Mex, April 30—Word has reached here of the killing of three men in a fight in the Carmen mining district, near the Texas border. All of the men were Americans, one of them being John F. Lemon, the superintendent of one of the new mines at that place. The cause that led to the killing is not known here.

**Oil Took a Drop.**

TOLEDO, Ohio, April 30—Ohio oil took a five cent drop this morning the figures being—north of Lima, $1 02, south of Lima, $1, Indiana, 85 cents

## SUPREME COUNCIL.

### Uniform Rank, Knights of Pythias, in Session.

**Twenty-four States Represented at the Meeting—General Carnahan Welcomes the Delegates.**

INDIANAPOLIS, April 30—Twenty-four states were represented at the first meeting of the supreme court council, uniform rank, Knights of Pythias, of the world, which began in Castle hall at 9:30 today. There were in attendance the supreme chancellor and other officials, many representatives of supreme lodges, the brigade commanders of the various states and the members of supreme tribunals. The supreme council is the legislative power of the rank. This is the first meeting since the uniform rank was authorized to be under control of its own members. General James R Carnahan, who is at the head of the rank, welcomed the delegates to the convention and Supreme Chancellor Richie, of Ohio responded. The report of General Carnahan was then read, It called attention to the rapid growth of the uniform rank and made recommendations for future government of the rank. The report was referred to a committee. Committees were then appointed as follows: Rules and regulations, finance, revenue, appeals and grievances, mileage and per diem and law. The convention fixed a basis on mileage and per diem for the representatives and approved the bond of William J McKee, of Indiana, as adjutant general of the rank, who will hereafter handle all the funds of the uniformed rank. The committee on the distribution of General Carnahan's address was not ready. This afternoon there was a magnificent rank drill, commanded by General J. R. Ross. Tonight the delegates to the convention will witness the exemplification of the proposed ritual of the uniform rank at the opera house.

## WORK OF THE PISTOL.

### Mrs. Seelie Vermine Sends a Bullet Into Her Breast.

**Was Hypnotized by Her Music Teacher—James Young Kills His Wife.**

DENVER, April 30—Unable, or believing herself unable, to remove from her mind the alleged hypnotic influence exerted over her by a music teacher and suffering from unrequited love, Mrs. Seelie Vermine, twenty-four years of age, has fired a bullet into her left breast, inflicting a fatal wound In a letter to her husband the writer coolly informs him that she loved Luther T. Hail, the music teacher, and it was for his sake that she intended to take her own life. Another letter was addressed to Hail and another to his wife, both telling of the vain struggle of the writer to control herself and prevent unhappiness to all concerned.

BRAZIL, Ind, April 30.—James Young, janitor at the court house, shot and killed his wife at Hoosierville today. He then drove to this city, went to the court house and shot himself dead.

## TRIPLE SHOOTING.

### An Unfaithful Wife Causes a Shocking Tragedy.

**Caught in a Compromising Position the Woman and the Man are Shot by the Injured Husband.**

LOUISVILLE, Ky., April 30.—There was a bloody shooting affair in this city at 1,025 Madison street this morning, when Arch Brown was shot and killed by Fulton Gordon. Gordon was shot by Brown, and Mrs. Gordon was shot and killed by her husband. Brown and Gordon's wife were in the house at 1025 Madison street. He followed them there and caught them together. He at once attacked Brown and shot him fatally. Brown returned the fire and injured Gordon. Gordon then turned his weapon on his wife and sent a bullet through her stomach, killing her instantly. Arch Dixon Brown is the son and private secretary of Governor Brown, of Kentucky. The Gordons are highly connected also. Gordon is under arrest.

## BAD WRECK REPORTED.

### Fourteen People Said to Have Been Killed.

**The Scene the Same Curve Where Nearly 100 Persons Lost Their Lives Last Fall.**

CITY OF MEXICO, April 30—Another wreck on the Inter Oceanic railroad is reported to have occurred at Temanatla, the scene of the disaster, by which nearly 100 passengers lost their lives. Details have not as yet been received from the wreck but it is known that a freight train jumped the track, and it is said the number killed is fourteen, with several more injured. The scene of the disaster is the same curve which not only caused the Temanatla catastrophe but a number of small wrecks attended with loss of life.

"Music hath Charms"—and so has the delicious food made with Dr Price's Baking Powder.

**Ex-Mayor Grant Married.**

WASHINGTON, April 30—The wedding of Mr. Hugh J Grant, ex-mayor of New York, and Miss Julia Murphy, daughter of Senator Murphy, of New York, took place at the residence of the bride's parents, corner of Seventeenth and K streets today.

## THE COURTS.

### Mrs. Devaux Causes the Arrest of Her Husband.

**Another Divorce Case Added to the Long List—News in Legal Circles.**

Mrs. Laura Devaux has sworn out two affidavits against her husband, John Devaux, for assault and battery on her. Mr. Devaux is a well-known farmer living in St. Joe township. His wife states that he assaulted her on April 1 and drove her out of the house, and that he again assaulted her a few days ago She came to the city yesterday and, before Justice France, swore out two affidavits for his arrest. The constable went out to Devaux's home, but found that he had left. This morning the son of Mrs. Devaux came to the city and said his father had returned home. The constable went out into St. Joe township again to make the arrest.

Amanda Carpenter and Ida Johnson were arrested by the constables yesterday in a house of ill fame near the Nickel Plate roundhouse

Anna Kraus asks a legal separation from Charles Kraus, through E. V. Emrick, her attorney.

Frank A. Bellemy and Emily S. Gouty have been licensed to wed.

The superior court has adjourned until next Monday.

The case of Robert W. McKee vs. Thomas O'Shaughnessy has been settled and dismissed in the circuit court

In the circuit court Maggie Gebhart secured a judgment against Edward Luly for $100 45.

Judge O'Rourke has instructed Warden French, of the prison north, to send Refner, a convict, back here to testify in the case of the state against Wm. Anderson, one of the Dolin gang of burglars.

The cases of Elizabeth Boyce and Alva Baldwin vs. the auditor, to test certain phases of the ditch law, was heard in the circuit court yesterday and Judge O'Rourke took the matter under advisement.

The last will of Frederick Wesson is filed. He leaves his estate to his wife, with the exception of a single bequest of $500 to his nephew, Frederick Wesson Clements, on condition that he abstain from the use of intoxicating liquors.

Because Judge O'Rourke would not consent to give him as light a sentence as two years in prison, Guy, one of the leaders in the Dolin gang of housebreakers, declines to enter a plea of guilty.

### K. OF P. RITUAL SUIT.

**The German Knights Permanently Enjoined at Evansville.**

EVANSVILLE, Ind., April 30.—Judge Foster, in the superior court, handed down an opinion in the action of St. George lodge, Knights of Pythias, against Henry Rosenthal and others. The suit was to enjoin defendants from printing and distributing the K. of P. ritual, which they were using as the German ritual for the new order.

The court is of the opinion that the use of the defendant's ritual would constitute a violation of the restraining order heretofore issued, and the motion to dissolve the restraining order is accordingly overruled and the original injunction remains in force. The German rituals, which caused the offense, are in the hands of the sheriff.

Ed Platter has been released from custody as a witness in the Neuman case. He was compelled to give $300 bond for his appearance at the trial.

In the nick of time the cooking was saved—by using Dr. Price's Cream Baking Powder.

**Meat and Cheese.**

For the past few weeks beef has been as dear in some parts of this country as it is in Europe. It is lamentable that this should be so, whatever the cause. If America, with all its liberty and millions of unoccupied square miles, cannot give mankind a better chance for life than Europe has done, then it would have been just as well if Columbus had never discovered America. If, as some declare, the high price of meat is the result of a combine, those who have engineered it are not less criminal than murderers. If, on the other hand, as is more likely, it is the result of scarcity of beef cattle, then it will be remedied in time, and beef will come back to its old price.

If it should not, the laborer in America will be no whit better off than he would be in England or Germany. His family will have to bestir itself to find as far as possible substitutes for meat. In Europe the principal substitute is cheese. There are more than 100 different cheeses known to the English, French and Germans Cheese at its best is as nourishing as meat and almost as palatable. It is not so digestible, but by careful selection a good article can be found even in this land of cheating and filled cheese If our cheesemakers were as honest and skillful as they should be, a meat famine would have far less terror for the American people than it now has. And as it is those who during the present scarcity fall back on first class cheese as a substitute for meat will find it, like Weller's tripe, "filling for the money."

Prohibitionists will be in despair at finding that whisky will be more abundant than ever The American Sugar Refining company is going into the manufacture of alcohol as a measure of economy. The sugar refining process leaves a low grade molasses that the company cannot work up into pure maple syrup apparently, so they are going to distill it and make it into alcohol to "save" it.

## WOULD NOT RETURN.

### A Husband Locates His Runaway Wife in Fort Wayne.

**William Lane on Trial for Burglary Before the Mayor—Case Continued—Police Pickups.**

J. C. Johnson, of Antwerp, was in the city the fore part of the week looking for his runaway wife, who disappeared from that town several days ago. The man went to the police station, and after securing an officer located the missing woman on Greeley street, where she was living with a lady friend Although the woman has a family of children she could not be induced to return, and the husband was compelled to go back without her.

CASE CONTINUED.

William Lane, sometimes known as "Reddy," was on trial before Mayor Oakley this morning, charged with burglary It is alleged that Lane led the Dolan gang to the Standard Oil company's works and that he used the drill while Dolan held the dark lantern and Guy handled the revolver. Lane was this morning represented by Attorney E V. Emerick and plead not guilty to the charge The prisoner is a mild eyed, mild mannered individual, and was dressed in a neat suit of black clothes. He assumes the air of a much abused man and seems to be greatly astonished that he should be arrested on a charge of safe cracking. He was shackled and closely guarded by Officer Hines. Lane, it is said, came here last Saturday. He was first "spotted" by Officer Flickenger, of the day force, at the south depot and, as stated in yesterday's SENTINEL, was arrested at the Jewell house by Chief Bergman.

Lane was placed under $1,000 bond by Mayor Oakley and went to jail in default. His preliminary trial will come up before the mayor at 3 o'clock tomorrow afternoon.

Operator Smith, of Dunfee, who was held up by masked robbers last week and robbed of his watch and the receipts of the ticket office, was in the city last night and paid a visit to the police station. After seeing Lane, he was almost positive that he was one of the gang that robbed him. The face he could not recognize, by reason of the mask worn at the time of the robbery, but in stature and complexion he says that Lane is identical with the leader of the robbers As soon as Mr. Smith heard the prisoner talk he declared that he was more than ever convinced that Lane is the man who acted as the leader of the masked robbers that night.

Lane has a wife in the southern part of the state who was in this city last week.

POLICE PICKUPS.

Last evening Superintendent Liggett began drilling the police in the city hall in accordance with the metropolitan ideas of the board of safety. The men are drilled from the regular United States army tactics. No one is allowed in the room excepting the officers during the drill.

ABUSING HIS FAMILY.

The police were yesterday afternoon called to Emily street by the report that a drunken man was shamefully abusing his family. The humane officer was sent over and found that the individual had driven his wife and children out of the house. He was brought over to the station house and after being given a good lecture, and promising to mend his ways, he was let go.

POLICE COURT.

John Wood was a plain drunk who was arrested by Officer Jewell last evening He was sent to jail for eleven days.

Christian Miller was also sent over for being intoxicated and abusing his family. He was arrested by Officer Summers in Bloomingdale last night.

Their name is legion. The intelligent housekeepers who use Dr. Price's Baking Powder.

### LOOKED AT THE HOLE.

**Thousands of Bicyclists Visited Bluffton Last Sunday.**

As an evidence of the wide spread excitement caused by the nitroglycerine explosion near Bluffton last week, a crowd estimated at 10 000 Sunday visited Powell's Ford and gazed in wonder upon the damage wrought by the terrific explosive The Bluffton News says: "They came in carriages, buggies and on bicycles, and ranged in sizes and ages, from the business man who brought his wife and a carriage full of little ones, to the sport with patent leather shoes and his best girl, who faltered in admiration between the aforesaid young man and the immense hole on the banks of the river.

"The bicycle riders were divided into several classes also There was the country bicyclist with an old style wheel, his pants rolled up or pinned tight to his ankles to prevent catching in the cogs. Some wore red and blue caps, but these extra flourishes were few and far between. The Huntington, Fort Wayne, Hartford City and Montpelier wheelmen could be easily distinguished from all by the cute little caps, knee trousers, sweaters and killing curls parted down over foreheads, that, in some instances, were massive and again over others that lacked a few intellectual bumps. Somehow or other the country boys seemed to get the speed out of their wheels, in spite of a handicap in the lack of pretty paraphernalia

"No one left the ground without securing a relic of some kind. Pieces of the trees and fence rails were taken home to transform into canes Bits of harness, little pieces of wood, supposed to be from the wagon, pebbles on the river banks and leaves from adjacent trees were all grabbed up in a hurry by the excited visitors. Some of them took pieces of the hole toward the last. One daring relic seeker climbed one of the big oaks and out of the very top secured a few pieces of harness, that before then had escaped notice"

## REV. LEEPER HURT.

### Rendered Unconscious by a Fall From His Wheel.

**One of the Handle Bars Strikes Him Near the Heart—A Boy Hurt—Other Casualties.**

Rev. James L. Leeper, pastor of the Westminster Presbyterian church, met with a bicycle accident yesterday which came very near resulting in something serious.

Rev. Leeper was riding on West Wayne street and at the corner of Harrison, while riding very rapidly, his wheel broke down The fork, just above the front wheel, snapped in two allowing the handle bars to fall forward and strike the paving with fearful force Rev. Leeper was pitched forward and the prong from one of the handles struck him in the region of the heart. The minister was rendered unconscious and lay apparently dead for some moments until carried into the home of Dr. Havice, where medical attention revived him somewhat At first it was thought that some bones were broken, but this proved not to be the case It was fully an hour before he was able to go home.

Last season Rev. Leeper sprained his bicycle at the point where it broke yesterday and it had been repaired, but it appears, some unnoticed flaw had been left in the metal.

SMALL BOY HURT

Fred Albright, aged thirteen, badly sprained his left knee while at play on East Wayne street, last night The little fellow suffered intensely and was carried into a neighboring house where he received medical attention and was soon able to be removed to his home.

OTHER CASUALTIES

Mrs. Charles Dewey, while in the garden near her home, 414 West Main street, fell and severely injured herself. One rib on the left side was fractured and internal injuries inflicted of unknown severity.

Miss Clara Neuman, an employe of the Hoosier Manufacturing establishment, fell in a faint on the third floor of the building just as soon as she had returned from dinner yesterday. Dr. George B. Stemen was called and found that besides the wound in her chin she had sustained a fracture of the jawbone. After having her injuries attended to, she was conveyed to her home at 158 Taylor street.

## VERY DAMAGING.

### Mrs. Perrin, of Chicago Street, Gives Sensational Evidence.

**At the Coroner's Inquest Over the Late Mrs. Dugan She Testifies Strongly Against Neuman—A Fight.**

Coroner Harrod this morning began the inquest to inquire into the cause of death of the late Mrs. Dugan. Several witnesses were summoned who testified to substantially the same facts which have already been published.

One of the witnesses, a Mrs Perrin, who lives at 58 Chicago street, gave some highly sensational testimony, stating that Nueman was in the habit of choking Mrs Dugan and had done so on numerous other occasions. She swore that she believed Nueman had killed Mrs. Dugan and that it was commonly known that he had often shamefully abused her.

The coroner will proceed slowly with the inquest and examine a large number of witnesses.

HEAVING BRICKS.

This noon the patrol wagon was called to South Lafayette street, near Rhinesmith & Simonson's factory, where quite a row was in progress between some Syrians and young men employed in that neighborhood. The row became general, and bricks and other heavy missiles were soon flying through the air.

When the patrol wagon arrived the fight had quieted down considerably and the officers were unable to tell just who the guilty parties were, hence no arrests were made.

Superintendent Liggett informed the suspected parties that heaving bricks was against the peace and dignity of the present city administration and the patrol returned to the station empty handed.

Wherever used Dr. Price's Baking Powder lightens labor as well as it lightens food.

### DEATHS AND FUNERALS.

**Demise of Mrs. Peter Perriguay, a Well Known Lady.**

Mrs. Charlotte Perriquay, a well-known resident, died at her home, corner of New Haven avenue and Lumbard street, of lung fever. The deceased was sixty-one years of age and leaves a husband. She was a sister of Christ Piepenbrink, deputy in the county treasurer's office The funeral will be held on Friday, at 2 p m, from the residence, Rev Bohn officiating.

SUDDEN

The nine months' old son of Mr and Mrs John Schwabn died at the parents' home, No. 173 Gay street, of spasms. Funeral Friday, at 1 30 o'clock from the residence.

## In a State of Bankruptcy

—is the condition of our system if the liver becomes inactive so that the germs and poisons can accumulate within the body. Keep the liver and bowels active and you're in a condition of healthy prosperity and have sufficiently well in stock capital to "draw" upon in the time of need. The liver filters out the germs which enter the system, ... do Dr. Pierce's Pleasant Pellets ... Keep this in mind, and ... the problem of good health and ... The "Pleasant Pellets" have ... strengthening effect upon the lining ... of the stomach and bowels, ... effectually cures Biliousness, Sick Headache, Costiveness, or Constipation, ... Loss of Appetite, Bad Taste in Mouth, Sour Risings from Stomach, ... will often cure Dyspepsia. The "Pellets" are tiny, because the vegetable extracts are refined and concentrated. Easy action, no griping as with old fashioned ... "cinner pill," to promote digestion take one each day after dinner. For ... the distress arising from overeating nothing equals one of these little "Pellets."

Mrs. Melissa Atwater, of *Steuben, Washington Co., Me.*, writes: "As regards the little Pellets, I think I could not do without them. I do not like to be without them in the house. I have spoken very highly to friends and neighbors of them, and many are taking them through my advertising them. I will say they are the best pill I can take, especially for an after dinner pill, I think they have no equal."

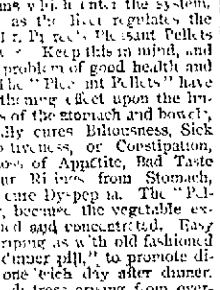

Mrs. Atwater.



## VENO BOTTLES ELECTRICITY.

**The Study of the Nineteenth Century—Electricity is Life—Then why not use it to Prolong Life.**

Did you ever stop to think of the great force—electricity? It is the basis of all life. Without it and the body is inanimate. Veno has made a life study of this peculiar force and the result of his investigation is found in **Veno's Electric Fluid,** the only medicine in the world containing the positive directive qualities of this comparatively unknown element.

**Veno's Curative Syrup** (50c a bottle), made from the famous Llandrindod Water, the quickest cure in the world for ... dyspepsia, liver, kidney, blood and stomach disorders, bad appetite, sleeplessness and when used with **Veno's Electric Fluid** (50c a bottle), will positively cure the worst and most desperate forms of rheumatism, sciatica, neuralgia, paralysis, weak muscles, stiff joints, and all aches and pains.

**Veno's Lung Tonic** (50c a bottle), a cure for throat and lung troubles, asthma, bronchitis, coughs and colds.

Sold by Meyer Bro's Drug Co., wholesale agents, and all druggists. Guaranteed to cure or money returned.



DIRECTIONS for using CREAM BALM.

Apply a particle of the Balm well up into the nostrils. After a moment draw strong breath through the nose. Use three times a day, after meals preferred, and before retiring.

## CATARRH

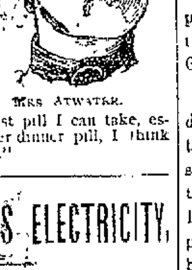



## COLD IN HEAD

ELY'S CREAM BALM opens and cleanses the Nasal Passages, Allays Pain and Inflammation, Heals the Sores, protects the Membrane from Colds, Restores the Senses of Taste and Smell. The Balm is quickly absorbed and gives relief at once. Price 50 cents at Druggists or by mail. ELY BROTHERS, 56 Warren St., New York.


WANTED—A home for a girl seven years old. Corner Rockhill and Prichard streets. tf


# The Evening Sentinel.

BY E. A. K HACKETT.

TUESDAY, APRIL 30, 1895.


### TONIGHT.

MILITARY FAIR—At the Randall hall

NINETEENTH CENTURY CLUB—Meets with Miss Edith Yarnelle

CITY Y M C A.—Junior Gymnasium Exhibition.

LODGES—A. O U W. Nos 2 and 11, D. of H; Pythian Sisters, Elks; Order of the World, Fort Wayne Lodge No 116, K. of P

Senator Voorhees has come out flatfooted for free silver.

Times are getting better. Wheels are beginning to go around in other places besides the heads of the cranks.

Whether or not certain presidential candidates were born with silver spoons in their mouths, it's auspicious that they refuse to open them.

A Pennsylvania railroad train ran a mile in forty-one seconds a few days ago, and it wasn't on a kite shaped track or pneumatic tires, either.

It is announced that ex-Congressman J. B. White, of this city, is a most pronounced advocate of free silver and he is confident that the money of the people will maintain its value and prove its necessity without the assistance of Great Britain or any other nation.

The projectors of the new democratic daily paper at Chicago announce that their new journal will not take any stand on the silver question until after the democratic national convention in 1896 defines the financial policy of the party. The question may be settled before that time.

One hundred and six years ago today George Washington was inaugurated first president of the United States. Since his administration this nation has had many men who have filled the presidential chair but none whose fame will eclipse that of Washington or for whom Americans have a greater love.

The position of the president in the Nicaragua matter is that the dispute is one entirely between Great Britain and Nicaragua, in which the United States has no call to interfere unless there should be committed acts injurious to American interests in Nicaragua, or there should be shown a disposition by Great Britain to acquire Nicaraguan territory. On each of these points a favorable assurance has been had from Great Britain.

The supreme court of the state has overruled the motion of the Tollerton club, of Chicago, for a rehearing of the celebrated case in which it was a defendant, involving the possession of several thousand acres of land in Lake county. The state of Indiana thus gains possession of an area of land which the Chicago parties claimed as United States territory, in which they had established a little kingdom of their own and defied state authority.

The present outlook is for a fine crop of fruit. Apple and pear trees promise enormous crops. It is early to feel certain about these things, but if no untimely frosts come the trees will be loaded with fruit. Not so much is expected of peaches and cherries. The peach blossom has almost become a rarity in this community. A good many cherry trees are in bloom, but there are others that did not revive from the long winter sleep. Strawberries are promising only moderately well.

The postoffice department has issued an important ruling and one which will have a noticeable effect on business men and others who have been in the habit of sending out circular letters in imitation of type written letters. Since printers have counterfeited the writing of typewriters the postal officials have often been in a quandary to distinguish the type set matter from the typewritten, and confusion in determining the class to which letters belong has been very annoying. In the ruling just issued the postmasters are ordered to classify as first-class mail any matter resembling type-written copy, whether printed or not.

Why are users of Dr. Price's Baking Powder like Oliver Twist? They like it so well they always cry for more.

### Saturn's Rings.

Americans want something just now to distract their attention from this planet. Professor Keeler of the Allegheny observatory has been fixing his mind on the rings of Saturn for the past year or so, probably because Saturn was about as far away from Pittsburg and the Homestead troubles as any place could be. He has studied the double ringed planet to some purpose and has made the discovery, practically beyond doubt, that the mysterious rings are composed of millions of small satellites revolving like myriads of infinitesimal moons around Saturn. This was conjectured 30 years ago by another American astronomer, Professor Trouvelot of Harvard. Professor Keeler says the movements of the bodies diminish from the inner edge outward. The London Standard is both just and generous when it speaks of the enviable distinction American astronomers are winning.

Professor Keeler finds that the small satellites do not revolve at the same rate of speed about the great planet. Of course they do not, being of different sizes. This discovery harmonizes well with the known ways of small bodies in space. When a planet bursts, as sometimes happens, its fragments immediately begin to revolve in the same orbit as the original body. They are of different size and shape, and they gradually form a great ring around the sun. The earth passes through such a ring twice every year—one about Aug. 10, another Nov. 13 to 15. The rings of Saturn may have been formed by bursting moons. At any rate, it may be noted as an important fact that these rings, hitherto believed to be gaseous, are ascertained to be composed of solid though small bodies.

### Sweden and Norway.

Sweden has a population in round numbers of 5,000,000, Norway 2,000,000. Sweden has a modern navy and army; Norway has no military force to speak of and will not help to bear the burden of maintaining a common army for the two countries, if she could afford it, which is doubtful. But what Norway lacks in money and other material necessities she makes up in high spirit and what is commonly called cheek.

It was in 1814 that the two countries were united. The union was a loose sort of confederation. Each state had its own legislature, and each had a cabinet of royal ministers of its own, but the Swedish minister for foreign affairs acted for both countries. This was the compact agreed on. Now Norwegians are dissatisfied and demand a foreign minister of their own as well as Norwegian foreign consuls and ministers. This would imply practical separation from Sweden, and Sweden is unwilling to grant the demands. If it came to war between the two countries, there is no question of Sweden's ability to whip Norway back into submission. But if the emperor of Russia should take a hand and help Norway gain her complete independence, in consideration of the grant by Norway to Russia of a port on the Atlantic that did not freeze up in winter, then Sweden would surely be beaten.

The attention of health associations and private citizens in many places is attracted at last to those awful and ghastly exposures of meat in front of butchers' shops everywhere. The bloody, hideous corpses of calves, pigs and steers are little appetizing and are shocking to persons of sensitive nerves. But aside from this the meat that is exposed to view on the street catches microbes of the foulest kind in the dust that is always stirred up. The microbes contained in that dust breed consumption, diphtheria, smallpox and the worst diseases known even to civilization. A crusade has been started to persuade boards of health to require meats to be displayed only inside the shops. If dealers desire to call attention to their business, they can have pictures painted of dead calves, horrid chickens hanging by the feet, calf corpses with their glazing eyes turned up in mortal agony and monstrous halves of oxen, coarse and tough. These they can display on the sidewalk if they will, and it will advertise their business as effectually as the real thing now does. But the truth is that the only way to display meat so that it will not catch disease germs is to have it shut up tight in a glass case. When we are civilized, this method will be adopted.

Miss Jane Addams of the Hull settlement, Chicago, will try her hand at street cleaning in one of the dirtiest districts of that city. She has taken a contract to do this. She finds that the main thing in street cleaning is to keep separate the clean from the unclean rubbish. She contends that ashes must be placed in one receptacle, rags, bottles, etc, in another, while the refuse of food and garbage goes into another vessel. She has contracted with certain railways to furnish them clean ashes for making fills. She buys from the householders in her district at the rate of a cent a bushel for strictly clean ashes. She will take no other.

When it is remembered that the salaries alone of the employees of the treasury department at Washington amount annually to $4,766,498, some idea of the greatness of this country, even in hard times, will be obtained.

## WHAT SOCIETY DOES.

### Dancing Party Given by Miss Ella Wood.

**Other Affairs of Note in the City's Social Circles—Personal Items and Short Notes.**

Miss Josie Ross is quite ill.

A meeting of the Woman's Auxiliary to the city department of the Y. M. C. A. will be held tomorrow afternoon at 2 30 o'clock in the parlors of the association building

Mrs. E. H McDonald left this morning for Cincinnati, Ohio, to visit friends for a few days

Mrs. Martha A. Carter, who has been ill with the grip at her home on Butler street, is much better.

E M Savercool has returned from the south where he has been spending the past eight months

The Seven club will meet tomorrow afternoon with Mrs C. M. Dawson, at her West Wayne street home.

Mrs. Andrew Ellison and daughter, Miss Alice, are the guests of Mr. and Mrs. T. E. Ellison for a few days.

The Nineteenth Century club will be entertained this evening by Miss Edith Yarnelle, at her West Wayne street home.

Messrs. Howell Rockhill, Harry Meise, P. F. Smith and Robert Learmonth have returned from Long lake, where they have been fishing for a few days.

Mr. Fred Hahn celebrated his twenty-second birth anniversary yesterday. Games and music were the features of the event. At 12 o'clock luncheon was served.

The Woman's Reading club met this afternoon with Mrs O P. Morgan, at her East Washington street home. The hostess read a paper on "Dramatic Writers of Europe."

With the background of black velvet and calcium lights to bring out the graceful figures at the Poses Plastiques entertainment, the affair will be exceedingly pretty and artistic.

The Peru Journal says: "R B. Wheeler and wife, of Fort Wayne, and Miss Wheeler, of London, Eng, his sister, were guests of Mr. and Mrs. Wm. Sotcher over Sunday."

Mrs. Webb Bannister will give a musical at her rooms on West Berry street, on Friday evening. Invitations will be issued this evening. The affair promises to be a delightful one.

Mrs. Isaac d'Isay, of Kansas City, who has many friends here, having formerly resided in this city, will sail June 4 for France to spend the summer months with her brother, Mr. Samuel Morss, consul general to Paris.

The Wabash Plain Dealer says: "Mr. and Mrs. H. N. Ward, of Fort Wayne, arrived in the city Saturday, spent yesterday with Mr. and Mrs. C. H Doebler, and left today noon for Richmond, Va., to visit Mr. and Mrs. W. S. Morris."

The Charity Social club gave a reception at Standard hall last night. About 200 couples participated in the grand march. Supper was served by Caterer Laurent, and excellent music was furnished for a dance program of several numbers.

Miss Daisy Wickliffe, stenographer for the District Telegraph company, will take a month's vacation, which she will spend with friends at Columbus, Ohio. During her absence Miss Madge Williams will fulfill her duties in the office.

Mrs. Rana Childs, whose marriage was announced in The Sentinel yesterday, leaves Thursday morning for her husband's home, near Kendallville. The wedding occurred Sunday afternoon, instead of Saturday, as announced in last evening's issue.

The announcement has been made of the approaching marriage of Miss Margaret, daughter of Mr. and Mrs. Paul Hanley, of Wallace street, to Dr. Leo Castello, a prominent physician of Philadelphia. The wedding will take place in the early part of June.

A birthday most pleasantly celebrated was that observed yesterday by Miss Ella Wood. At her home on West Wayne street last evening she entertained a number of friends in a very enjoyable manner with a dancing party. The dance program was interspersed with games and recitations given by Mr. Fred Wolf. Supper was served at 10 o'clock. Among those present were Misses Esther McDonald, Addie Diether, Hattie Strack, Bertha Wilkison, Millie McLachlan, Blanch Falls, Hester Bash, Edith Hughes Della Rossell, Nellie Strack, Clara Hull, Sinclair Hattersley, Jeanette Muhler, Nellie Brady, Bertha Yarnelle, Masters Lester Kollock, Charles Hanna, Carl Diether, Ray Barrows, Ben Bell, Harry Hattersley, Charles Hughes, Page Yarnelle, Fred McCulloch, Guy Olmstead, Carl Woodworth, Charles Bash

At the Masonic Temple, on May 24, for the benefit of the Y. W. C. A., a recital will be given by Miss Anna Philley and Miss Mitchell, assisted by the Haydn quartet. For several months Miss Philley has been studying at the Emerson School of Oratory in Boston. Miss Mitchell, who has also been studying the Emerson method of physical culture, will have charge of the department of elocution and physical culture at the Assembly at Spring Fountain Park, this summer. The recital will be a specially entertaining one, with many new features. The proceeds will be used in furnishing the rooms of the new home for the association.

The theater goer who goes out between the acts for liquid refreshments is a troublesome individual when he is wedged in between a lot of other people, whom he disturbs in passing in and out. During a performance at the Wysor grand opera house, at Muncie, two gentlemen occupying inside seats arose to walk out between curtains. Between them and the aisle sat Mrs William Griffin, who refused to let them pass, claiming that she had paid for the seat she was using and that she could not be annoyed every time the curtain fell by people running out to patronize the bar. The gentlemen appealed to the management, but the lady was firm and they were finally compelled to resume their seats and go "dry" until the performance was concluded. The attention of the audience was attracted by the unusual wrangle, and the woman received rounds of applause because of her determination. It is now given out at Muncie that hereafter thirsty patrons will have to occupy aisle seats or carry a flask.

So few women know how to rest themselves is the reason why so few women keep their good looks on into middle life. Full of nervous energy, never for a moment quiet, even when the chance comes for a respite, they go on using up their nervous system until one day comes a grand collapse and a long siege of expensive and painful illness is the result. Now, wouldn't it be much better, ye good managers, to look as carefully to your health as to your households? Even when you stretch yourself out on the couch for a little nap, what do you do? Answer honestly, and you will say that you are thinking how you will make over your little girl's dress, or wondering whether the picture that is hung in the hall wouldn't look better in a corner of the library, and nine times out of ten you will jump up and begin work again, instead of letting your brain take a thorough holiday, even if it is only a very brief one. Even when you are sitting with no work in your hands you can't keep them still. You tap your feet, you keep the nerves up to the highest tension and then you wonder why you go to bed tired and get up feeling no less fatigued. The technique of rest is the hardest thing for American women to learn. Five minutes a day of real rest is worth more than a much longer period of artificial respite at mountains or seaside after the body and brain have been thoroughly exhausted and such relief is a necessity.

As true as the needle to the Pole in its splendid work—Dr. Price's Baking Powder.

### Tolstoi's Latest.

Count Tolstoi's latest work, which has just appeared, is called "Master and Man." It is a story of Russian village life, telling of the struggle in the mind of the master, lost in the snow with his man, against the temptation to abandon his helpless companion, for whom he at last gives his own life.—Philadelphia Ledger.

### A Father's Love.

The father of a young woman who died recently in Brockenhurst, England, kept her body in a lead coffin in his sitting room for several days, refusing to have the girl buried, so great was his affection for her. The authorities were finally obliged to interfere.—New York Evening Sun.

### Mud Slinging.

If dueling is an evidence of barbarism, a marked improvement in the world is to be discovered in the personal insults which modern statesmen find themselves able to overlook.—Washington Star.

### His Dream.

Already the small boy dreams of the days
When he to the river can scoot
And enjoy himself in divers ways
In a Trilby bathing suit.
— Indianapolis Journal.

## LIQUID GOLD FEVER.

### RAPID ADVANCE IN OIL HAS RENEWED EXCITEMENT IN WEST VIRGINIA.

**The Furore at Parkersburg—Story of the Finding of Petroleum—George Washington Knew of Its Existence—How Senator Camden Made His Fortune.**

Among the natural resources of West Virginia petroleum has always been rated as third in importance, coal and timber taking precedence, but just at this time a superficial observer would conclude that there is nothing but oil in the state. This is the result of the liquid gold fever that has been occasioned by the sudden and rapid rise in the oil market.

Parkersburg being the center and distributing point of the West Virginia oilfield, it is the place to get the benefit of all the excitement. It reminds one of the days "before the war," when oil was first struck, and it almost equals the excitement in California over the discovery of gold

Oil was first discovered in West Virginia and not in Pennsylvania. The Pennsylvania fields were the first to be developed, but the discovery belongs to West Virginia, and the largest oilfield now in the world is at Sisterville, about 50 miles above Parkersburg. In fact, the existence of natural gas, which is the twin sister of petroleum, was known to George Washington before the Revolution.

In 1775, in one of his surveying expeditions to the Kanawha valley, General Washington discovered the "Burning spring." He did not understand the phenomena, but so well assured was he that it was some rich gift of nature designed for the use of man that he set apart and deeded to the public forever an acre of land near the Kanawha river, about eight miles above Charleston, on which was the great national wonder.

It was simply a hole in the ground, which filled with water when it rained and up through which issued a jet of gas, giving the water the appearance of boiling, and when lighted burned with a bright flame till blown out by the wind.

In 1815 Captain James Wilson struck a gas well while boring for salt water in the Kanawha valley.

The coal oil fever broke forth in all its fury early in 1861, when oil was discovered at the Burning springs above Parkersburg. It was then that fortunes were made and lost in a single day.

In that field oil was found at a depth of from 90 to 300 feet, and in a few weeks the whole field was punctured like a pepper box.

It was in the oil excitement of 1861 that Senator Camden, who is now classed among the wealthiest of America's millionaires, got his start. At that time he was a comparatively young man, with a small law practice in a country town up in the interior of the state. Sitting in his room one evening looking over the daily papers, he suddenly turned to his wife with the remark, "Ann, my fortune is made."

When she looked for an explanation, he said: "I see here in the paper that oil has been discovered on the Little Kanawha. I am going up there to try my hand at developing the field." The next morning he borrowed all the money that his collaterals and the influence of friends could scrape together for him and then struck out for the Burning spring. In two weeks he had made enough to pay back his borrowed capital, and from that day to this there has not been a check in the progress of his marvelous business career.

The improvement in the method of refining has advanced with the progress of the industry, and discoveries have been made whereby all the refuse matter that was formerly thrown away is now converted into useful articles of commerce. It is in this way that the refined oil has been reduced in price from 40 cents a gallon to 10 cents and still leaves a good profit to the refiners.

Most of the wells that have been lately shot in the area of the oil basin have been good producers, and there is now a daily output of from 12,000 to 15,000 barrels.

Yet experienced oil speculators say that the present rise in oil is not altogether born of speculation, but is partially due to legitimate causes. The supply has fallen below the demand, and the speculators have only taken advantage of the actual condition to inaugurate an era of gambling

The Russian oilfield is diminishing its supply every year, with no prospect of new discoveries. Many of the American fields have been totally exhausted, and but few new ones are being discovered, and oil being the cheapest light that can be produced the demand for it has increased with the hard times.—Cincinnati Enquirer.

### Worth Looking Into.

If Great Britain contemplates going to the expense of bombarding a town for the sake of collecting that $75,000 from Nicaragua, she has something more in her eye than the money.—New York Sun.

### Human Nature.

Human nature is human nature, and the man who swears falsely concerning his tax returns will continue to frown down the man who stuffs a ballot box.—Washington Post.

### A Dentist's Suit.

Suit has been brought against a dentist for breach of promise of marriage. The wonder is that it was not a suit for breach of promise of teeth.—New York Telegram.

### Sealed Proposals

Will be received by the Trustees at the office of J. F. Alexander & Son, until 4 o'clock, p. m., Friday, May 3d, 1895, for furnishing all material and labor to erect, finish and complete a one-story brick and stone boiler and pump house, and one steel and wood water tower and tank, also boilers, pumps and piping and bored wells necessary to place the water system in a perfect working condition, according to plans and specifications prepared by J. F. Alexander & Son, Architects, under authority of a special Act of the Indiana State Legislature, passed the 23d day of February, 1895, establishing Soldiers' and Sailors' Home.

Bids must be made separately for each building and the water works plant; each bid must be accompanied with a good and sufficient bond signed by two resident freehold sureties, or certified check, which are satisfactory to the Board of Trustees, in a penalty not less than thirty per cent. of the amount of each bid.

The Trustees reserve the right to reject any or all bids. Plans and specifications are now on exhibition at the office of J. F. Alexander & Son, Architects, rooms 8 and 9 Perrin Bank building, Lafayette, Ind.

D. N. Foster, Secretary.

J. F. Alexander & Son, Architects.

Lafayette, Ind., April 16, 1895. 20t

### Not Looking For Him.

A woman was standing in the front door of the West Virginia cabin when I rode up to it, and saluting her she saluted me in return.

"Does William Mixley live here?" I asked.

"Yes," she replied. "What do you want uv him?"

"Hasn't he a walnut tree for sale?"

"Yes, 'n that's about all he's got."

"Is he at home?"

"No."

"When are you looking for him?"

"I ain't lookin for him."

"He hasn't left the country, has he?"

"Not as I know uv."

"Where is he?"

"He's gone down to papa's."

"Then of course you're looking for him back. Old man Guilion is your father, isn't he, and he only lives a mile or so down the road?"

"Yes, but I ain't lookin for him back."

"Why not?" And by this time I had begun to think the woman was a little daft

"Caze he's gone down to see pap about a hog he says pap stole from him night afore last, an pap is the shootin'est man in these parts."—Detroit Free Press

They strolled along the broad parade,
John Jones and pretty Miss Maria.
"Your teeth are awful, John," she said;
"Why don't you buy the beautifier?
See mine! How white! Yes, 'tis my wont
To polish them with SOZODONT."

Subscribe for the Sentinel.

Mexico is doing better than we are. Her state revenues this year are equal to her expenditures.


# Trade Winners! Dollar Savers! Value Givers!

OUR 2,000 BLACK SUITS At Tariff Reform Prices!

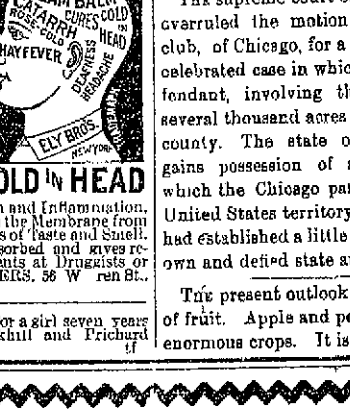



$7.50, $8, $10, $12 and $15.00. Every Suit actually Worth From 20 to 30 Per Ct. More!

FACTS are these—We encountered a needy manufacturer. Ready cash cuts quite a figure in a case of this kind. We were in a position to make the exchange. Rest is soon told.

We inaugurate May 1st a BLACK SUIT Sale, which will eclipse all previous efforts. Clays, Cheviots, Serges, Unfinished Worsteds, &c., Every Suit Tailored to Perfection. You won't buy them at these prices in Ninety days.

Just Drop In and Look Them Over.

Our Children's Department continues a Busy Hive of Industry; It's not surprising if you consider Make, Quality and Price.

An elegant quality Rubber Foot Ball with every Child's Suit at $2 50 or over.

Our Straw Hat Department Filled to Overflowing with the Choicest of This Season's Production. You save money on every Hat you buy of US.

Values beyond question. Your money back if Goods are not Satisfactory.

Lehman's U.S.

34 and 36 Calhoun St. Foellinger Block.

OPEN EVENINGS.



The U. S. Gov'ment officially reports ROYAL Baking Powder superior to all others in leavening strength *(Bulletin 13, Ag'l Dep't, p. 599).* It is the best and most economical.


**Cream Cakes, No. 1 (Eclairs a la Creme).**

Ten eggs, ½ cupful butter, ¾ lb flour, 1 pint water, 1½ pints milk, 3 large tablespoonfuls corn starch, 2 cupfuls sugar, yelks 5 eggs, 1 large tablespoonful good butter, and two teaspoonfuls Royal Extract Vanilla. Set the water on the fire in a stewpan with the butter; as soon as it boils, stir in the sifted flour with a wooden spoon; stir vigorously until it leaves the bottom and sides of the stewpan when removed from the fire, and beat in the eggs, one at a time. Place this batter in a pointed canvas bag, having a nozzle at the small end. Press out the batter in the shape of fingers, on a greased baking-tin, a little distance apart. Bake in a steady brick oven 20 minutes. When cold, cut the sides and fill with the following:

Pastry Cream.

Bring the milk to boil with the sugar, add the starch dissolved in little water, as soon as it reboils, take from the fire, beat in the egg yelks, return to the fire two minutes to set the eggs; add the extract and butter. When cold use as directed.

**Chocolate Cake.**

Proceed as directed for Cream Cake No. 2, spreading between the layers of cake the following: Chocolate cream, 1 pint milk, 1 tablespoonful good butter, 1 cup sugar, ¼ cup grated chocolate, 2 teaspoonfuls corn starch, yelks 3 eggs, 1 teaspoonful Royal Extract Vanilla. Bring the milk to a boil, stir in the chocolate, the sugar and corn starch, boil 5 minutes; take from the fire, add the egg yelks, stirring rapidly the while; return to the fire to set the eggs, add the butter cool, and then add the vanilla.


## The Washing of the Feet

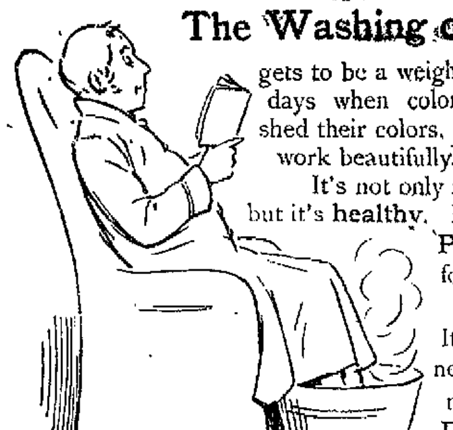

gets to be a weighty matter, in these days when colored stockings will shed their colors. Pearline does this work beautifully. It's not only thoroughly effective, but it's healthy. Doctors recommend Pearline as a soak for rheumatism. Try it in the bath. It will give you a new idea of cleanliness. Bathing with Pearline is a perfect luxury.

**Beware** Peddlers and some unscrupulous grocers will tell you, "this is as good as" or "the same as Pearline." IT'S FALSE—Pearline is never peddled, if your grocer sends you an imitation, be honest—*send it back.* 432 JAMES PYLE, New York.

Sexine Pills RESTORE LOST VIGOR

When in doubt what to use for Nervous Debility, Loss of Sexual Power (in either sex), Impotency, Atrophy, Varicocele and other weaknesses, from any cause, use Sexine Pills. Drains checked and full vigor quickly restored. If neglected, such troubles result fatally. Mailed anywhere, sealed, for $1.00; 6 boxes for $5.00. With every $5.00 order we give a legal guarantee to cure or refund the money. Address PEAL MEDICINE CO., Cleveland, Ohio

SOLD BY GROSS & PELLENS, 94 CALHOUN STREET.

P. G. KUTTNER, Maker of any and all styles of Shirts to order. Satisfaction Guaranteed 144 Calhoun St.

HOUSEHOLD GOODS.

Cash paid for used Furniture, Carpets and Stoves. Entire Furniture of hotels and private residences a specialty.

BARGAIN STORE, 28 West Main Street.



# BICYCLES!

YOUR presence is requested at the informal reception tendered by—

MISS HALLADAY-TEMPLE SCORCHER

To be held in our establishment during the coming month. Her SUPERB FORM is a composition of beautifully outlined curves of which Mme. Yale would be justly proud. With her NARROW TREAD her weight does not exceed 22 pounds. She challenges the world for Strength, Rigidness of Frame and Steadiness. She manifests EASE OF CONTROL while riding. Her Enameled face of a deep Maroon color, elegant trimmings and lustre of finish are beyond comparison. She is protected by the latest improved 6oz. Griswold rubber mud and dress guard. Her PATENTED CRANK ATTACHMENTS, DUST PROOF Bearings and Chain, Attachments will be shown you and their use explained. She will receive you in any of the POPULAR TIRES with a double guarantee.

Respectfully yours,

MORGAN & BEACH.

19 & 21 East Columbia St.



SYRUP OF FIGS

ONE ENJOYS

Both the method and results when Syrup of Figs is taken; it is pleasant and refreshing to the taste, and acts gently yet promptly on the Kidneys, Liver and Bowels, cleanses the system effectually, dispels colds, headaches and fevers and cures habitual constipation. Syrup of Figs is the only remedy of its kind ever produced, pleasing to the taste and acceptable to the stomach, prompt in its action and truly beneficial in its effects, prepared only from the most healthy and agreeable substances, its many excellent qualities commend it to all and have made it the most popular remedy known.

Syrup of Figs is for sale in 50c and $1 bottles by all leading druggists. Any reliable druggist who may not have it on hand will procure it promptly for any one who wishes to try it. Do not accept any substitute.

CALIFORNIA FIG SYRUP CO. SAN FRANCISCO, CAL. LOUISVILLE, KY. NEW YORK, N.Y.



PIPER HEIDSIECK PLUG TOBACCO.

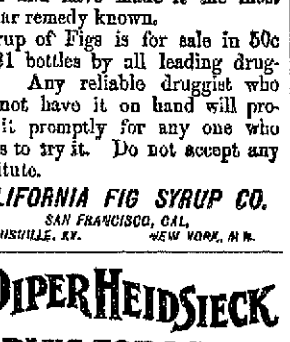



Consumers of chewing tobacco who are willing to pay a little more than the price charged for the ordinary trade tobaccos, will find this brand superior to all others

BEWARE OF IMITATIONS.

DR. E. C. WEST'S NERVE AND BRAIN TREATMENT is sold under positive written guarantee, by authorized agents only, to cure Weak Memory; Loss of Brain and Nerve Power; Lost Manhood; Quickness; Night Losses; Evil Dreams; Lack of Confidence; Nervousness, Lassitude; all Drains; Loss of Power of the Generative Organs in either sex, caused by over-exertion, Youthful Errors, or Excessive Use of Tobacco, Opium or Liquor, which leads to Misery, Consumption, Insanity and Death. By mail, $1 a box; six for $5; with written guarantee to cure or refund money. Sample package, containing five days' treatment, with full instructions, 25 cents. One sample only sold to each person by mail.

Gross & Pellens sole agents, 94 Calhoun St. Fort Wayne, Ind.



MINERAL MAGNETIC WELL SANITARIUM

This Institution has been refitted with all Modern Improvements, an 800-barrel storage tank and a new distributing tank having just been completed, making this institution one of the best. Expert Masures in attendance.

Take Findlay, Fort Wayne & Western trains at South Depot for Sanitarium. Ten minutes' ride.

| | | | | |
|---|---|---|---|---|
| 6:30 a. m. / 3:00 p. m. | East | 10:25 a. m. / 6:45 p. m. | West. | |

The Perfume of Violets

The purity of the lily, the glow of the rose, and the flush of Hebe combine in Pozzoni's wondrous Powder


HUMANE SOCIETY NOTICE.

All parties having knowledge of acts of cruelty to animals or children will greatly favor and assist the Fort Wayne Humane Society by telephoning or writing such information to Officer Schlaudroff, 31 Clinton street. Telephone ...


S. W. HULL, WALL PAPER.

Latest Designs, Most Select Coloring, All Grades. Plain and Decorative Paper Hanging, House and Sign Painting. Do not forget our initial or number.

27 CLINTON, 27.

TELEPHONE 250.



Younge's Medical and Surgical Institute, Corner Calhoun and Lewis Sts.

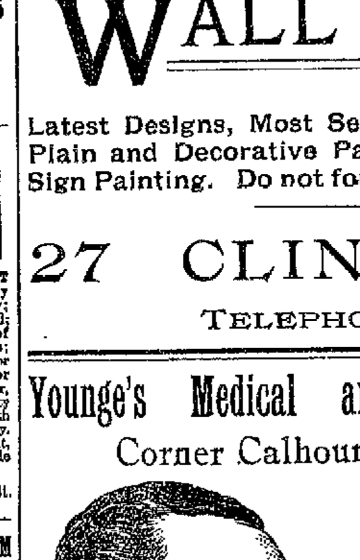

For the treatment of all Chronic Diseases of the Eye, Ear, Brain, Lungs, Liver, Heart, Kidneys, Bowels, Bladder, Catarrh, Nervous Diseases, Cancer, Consumption, Rheumatism, Gonorrhoea, Impotency, Seminal Emssions, Female Diseases, Deformities, etc., etc.

Office Days: Thursday, Friday, Saturday and Sunday, from 1 o'clock to o'clock p. m.

J. W. Younge, A. M. M. D. Pres. Dr. E. D. Smith, General Manager.



L. O. HULL, WALL PAPER

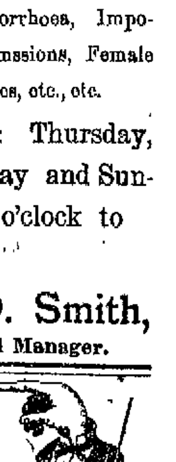

The Latest patterns in Cheap as well as Fine Goods. The lowest prices. (Whitewashed walls should be sized before papering. We furnish it to our patrons without charge.) Window Shades, Window Glass, Paints, Artists' Materials, House and Sign Painting, Paper Hanging, etc., etc. **We Decorate Walls and Ceilings in Every Style,** from the plainest paper hanging to the most elaborate and artistic work, and charge no more than others who are copying our old ideas while we are coining new ones. If a decorator ever did a handsome job that did not peel off he will be glad to show it to you, so when he declares his work "as good as L. O. Hull's" ask him to show his best work, then permit us to show ours and judge for yourself.

FRENCH APPLIQUE

is the new decoration for walls and ceilings. It is elegant for offices, hotels, club houses and private residences. Kindly call and examine samples. We offer you the finest work with prompt service and lowest prices. Estimates furnished and work done in surrounding cities towns and country. Telephone 285.

90 CALHOUN ST. Fort Wayne, Ind.

# ECZEMA FROM CHILDHOOD

From early childhood there are hundreds who are afflicted with this terrible disease, which the medical men and even Hot Springs fail to benefit. S. S. S. has made a wonderful record in the cure of Eczema; even after every known remedy had failed, this renowned blood remedy has removed the disease entirely. You cannot afford to risk the harmfull effects of mercurial and potash remedies, they are worse than the disease. S. S. S. is guaranteed purely vegetable, containing no drug or mineral of any kind.

**SSS**

Send for our treatise on blood and skin diseases free. SWIFT SPECIFIC CO., Atlanta, Ga.


## WANTED.

WANTED—A pastry cook at once at the Star resturant, 22 W. Main St. 30 tf

WANTED—To buy all kinds of second hand bicycles at 246 Calhoun St. 2 1m

WANTED—A home for a bright baby three months old. Apply to Orphans Home. tf

WANTED—A good girl for general housework in a family of two. Apply 15 West Lewis street.

WANTED—Experienced waistmaker also apprentice girls by Mrs. Staight, 54 East Washington street. 30-2t

WANTED—A good girl for general housework in a small family of three. Inquire at 62 West Main street 29-3t

WANTED—If you are a Catholic, unemployed, and will work for $18 per week, write MacConnell Bros., 11 Franklin Street, Boston, Mass. mar26-10tu

WANTED—All to know that everybody troubled with a cough or cold on the lungs, or throat trouble, or night sweats, call and try my Long Syrup. It never fails to cure. No. 14, Murray street. 23tf

## FOR RENT

FOR RENT—Two nicely furnished rooms, pleasant location; 179 Clinton St. 27t3

FOR RENT—One nice, large furnished front room. Apply at 63 West Jefferson street. 27tf

FOR RENT—Cheapest rents in the city in the Arcade, central, only 80 feet from Calhoun St. on W. Berry. 4-tf

FOR RENT—One of the most convenient lodge rooms in the city. Good sized and well arranged. Call at Sentinel office. 22-tf

FOR RENT—An eight-room house large lot; all modern improvements; fine lawn, at No 78 West Third street. Inquire at No. 80 West Third street. 29-6t

FOR RENT—House 138 E. Berry street, modern improvements; rent reasonable to desirable parties Inquire 140 E. Berry, between 8 a. m and 6 p m. 5-tf

FOR RENT—Flat of 5 rooms, within in four blocks of court house, all modern improvements to a, reliable party without children, references exchanged. Address Flat, care Sentinel. 13-tf

FOR RENT—The frame dwelling and large plat of ground situated on Maple avenue, (lately occupied by Rev. G. N. Eldridge.) Natural gas, city water and stable. Schrader & Wilson, 7 Court St. 1-1m

FOR RENT—Nine-room brick house on the corner of Lafayette and Main streets; contains natural and artifical gas, bath room, hot and cold water and fitted with all modern improvements. Call at No. 19 Lafayette street. 3-6-tf

FOR RENT—Dwellings situated at Nos 61 Winter street 5 rooms and stable. No 236 and 240 St. Mary's ave., 4 rooms each. 44 Pontiac St, 4 rooms, 46 Breckenridge, St. 7 rooms; 34 Garden street, 8 rooms; 138 E Berry street, modern improvements, 11 rooms, 166 Hayden street, 7 rooms, 340 W Washington street, 9 rooms; 146 West Wayne street, 5 rooms; 250 St Mary's avenue 7 rooms and stable, 24 Jones street, 7 rooms and stable, No. 32 Breckenridge St, 9 rooms. Telephone 21.

SCHRADER & WILSON, First Floor, No. 7 Court St.

FOR RENT—In Lakeside, one five-room and one six-room house on St. Joe boulevard, for $10 per month. For sale—One house of four rooms and lot, for $1,000, one pretty cottage of five rooms and lot, for $1,500, a small payment down is desirable, but to good parties either of these houses will be sold without a payment down and on monthly payments of only $10 and $15, respectively. A lot in Lakeside is better than money in bank. No payment down required, and only $5 per month. On such terms most anybody can secure a lot. Apply to the Fort Wayne Land Co., Pixley Block. 25mi

FOR RENT—Store room 65 feet deep, opposite market space.

Large show window—easy access—good dry cellar. Good location for any business.

GEO. R. BOWEN,
mai8-1m 110 Barr St.

## FOR SALE.

FOR SALE—A Crane elevator as good as new. Suitable for a five story building. Enquire this office. tf

FOR SALE—Confectionery, Soda fountain and Ice Cream parlor; will also make a good restaurant. Inquire at Sentinel Office. 16 tf

FOR SALE—House and lot, corner Washington boulevard and Harrison street. Nos 32 and 34. Inquire at 34 Washington boulevard. 27t4

FOR SALE—An almost new phaeton of the latest style and finish. Cost $200. Will be sold at a bargain. Address "Phaeton," care Sentinel. 2tf6

FOR SALE OR TRADE—A well trained, four-year-old buggy horse. Will take a lady's bicycle in exchange. Apply to C. H. Siebold, 34 Prichard street. 29-2t

FOR SALE—Big bargain. Two-story frame 9-room house, lot 50x150, 377 S. Webster, opposite Williams park. Or will trade for smaller property or vacant lot, if balance cash. E. G. Shulze. 27rod3t1

FOR SALE OR TRADE—Desirable farms, city lots and improved property at bargains; a desirable lot on Indiana avenue, South Wayne, on which I will build a house and sell on monthly payments, $100 cash down; also a nine-room house, near Williams grove, at a bargain; also, money to loan at a low rate of interest. Agent for Fire Insurance Louis Curdes, rooms 3 and 4 Pixley and Long block. a5-tf

## PROFESSIONAL.

DOCTOR MARY WHERY

Office and Residence 26 Madison St.

Specialty—Diseases of Women.
HOURS: 9 a. m. to 4 p. m. and 7 to 8 p. m.
Telephone 470.


**Baby Carriages** At Foster's, at two-thirds the price charged elsewhere. See for yourselves. Every carriage warranted. Best styles, best makes, best wheels, best springs. New, pretty, fancy designs in Parasols, that can be found nowhere else. Enormous spring stock now ready to show you. 25-3m


FREE DISPENSARY.

Open every day from 8 a. m. to 9 p. m., at the Fort Wayne College of Medicine, 160 W. Superior street. Medicines free to the poor. Patients too sick to come to the Dispensary will be visited at their home. Dispensary in charge of Dr. Alice Hamilton.

# UNPRECEDENTED BARGAINS!

Hanging Lamps, $2.50 each.
Decorated Chamber Sets, $2.50.
Lamps, Silk Shades, Banquet and Piano Lamps, Rogers Bros'. 1847 Silver Plated Knives, Forks and Spoons. Decorated China Dinner Sets, 112 Pieces, $9.00.
Best Iron Stone China Dinner Plates, 70c per dozen.
Best Iron Stone China Cups and Saucers, 70c per dozen.
Best Iron Stone China Bowls and Pitchers, 75c.

**H. N. WARD,**
No. 8 West Columbia St.,
Fort Wayne, Ind.


## AND HE FLEW.

1—Johnie—(writing home) Dearest Mother· The happiest time of the day is when I'm writing to you. I—

2—Tommy—Hurry, Johnie, de base-ball game has started.

# WABASH CHANGES.

### Will Abandon the Tunnel Route Into St. Louis.

**John T. Leach Wounded by a Falling Boiler Flue—George R. Ruppley Loses a Finger.**

An Associated Press dispatch, dated St. Louis and sent out this morning, reads as follows "The Wabash will, with the change of time for the summer, run its first day trains between St Louis and Chicago in both directions and its fast freight trains east from St. Louis to Toledo and Detroit over the elevated line and the Merchant's bridge to and from the union station. Other trains of the Wabash system east of the river will continue to run via East St. Louis, the St. Louis bridge and the tunnel, but the tunnel route will be avoided for the Chicago and the eastern fast freight trains, the Big Four and the Bluff line, and now that the Wabash has selected the Merchant's bridge route for the St. Louis inlet and outlet, the passengers by the through trains will have no cause for complaint this summer on account of the tunnel."

LOST A FINGER

George R Ruppley, an apprentice in the Wabash machine shop, while engaged in operating a drill press, got the second finger of his left hand in the cog wheels, mangling it in a frightful manner. The unfortunate young man went to Peru this morning, where Dr. D C. Ridenour, the Wabash company's hospital surgeon, amputated the finger at the first joint.

BOILERMAKER INJURED.

John T. Leach, the well-known boilermaker in the Pittsburg shops, was painfully wounded by a long boiler flue, which had been leaning against the wall of the shop, falling and the sharp end striking him on the head An ugly gash was cut in the scalp and the left eye was also injured. Dr. Geo. C. Stemen was called and sewed up the gapping wound. Mr. Leach will be unable to work for several days. The accident happened at 3:30 yesterday afternoon.

PRESIDENT TYLER RESIGNS

The following Associated Press dispatch explains the Grand Trunk railway situation:

"LONDON, April 30—There was a crowded meeting here today of the share holders of the Grand Trunk railroad of Canada. Sir Henry Tyler, the president, announced that on account of the majority of proxies against him he placed his resignation in the hands of the company. The meeting was very exciting and finally adjourned until next Tuesday in order to enable the share holders to appoint a new board of directors."

TOO MANY RECEIVERS.

George P. Miller, general counsel for the Chicago and Northern Pacific railroad company, will present arguments before Judge Jenkins in a proposition to discharge Warner Van Norden and Richard P. Morgan, two receivers of the company, leaving Judge Henry Rowland, the third receiver, in charge of the company's affairs. It is claimed that the road can be managed more advantageously by one receiver. The receivers were paid $7 000 each the first year, but this sum was afterwards modified somewhat.

BRIEF MENTION.

Fireman W. Sine, of the Pittsburg, is sick and off duty.

Nickel Plate Conductor D. E. Shea has taken a lay off to attend to some private business.

R. S. Miller, of Cleveland, general car inspector of the Nickel Plate road, was in the city several hours yesterday.

B. Toby is temporarily braking on Nickel Plate passenger trains Nos. 5 and 6, during the sickness of the regular brakeman.

Fireman Durfee, of the Nickel Plate, took his run out yesterday for the first time in two weeks. He had been disabled by an injured hand.

The Panhandle is receiving several miles of new steel rail weighing eighty-five pounds to the yard, which is to be laid on the Little Miami division.

W. C. Bishop is off duty, enjoying a few days' rest. G. Chrisholm resumed work last night after a few days' absence. Both are Nickel Plate brakemen.

James W. Minnich, of the Bowser Oil Tank offices, has joined the army of cyclists and now covers the two miles between his home and office on a Rambler. He finds it a very convenient method of traveling.

Superintendent Ira Evans, of Rhinesmith & Simonson's factory, is sick.

Claim Agent F. L Richardson, of the Pittsburg, has returned from Urbana, Ohio.

Cherry's ball club, composed of Pittsburg shopmen, want a game with the policemen.

After a few days illness, Machinist William Gebbard has returned to his work in the Bass shops.

C. Kretsinger, of the Pittsburg car shops, is taking a few days' vacation to attend to some private business.

The Wabash shops are closed today for the spring house cleaning. Tomorrow they will resume operations.

Dr. George C. Stemen was called to the Pittsburg depot last evening to attend a porter on No. 9, who was very ill.

Joseph Slater went to Toledo this morning to look after some business for the Bass Foundary and Machine works.

Machinist C. Slagle, who was disabled by boils about two weeks, resumed his duties in the Pittsburg shops this morning.

George Shisler, of the Anthony Wayne works, had as his guest yesterday Talbot Carrey, of Van Wert, one of his boyhood friends

The electric works is putting in a 650 light plant at Mendon, Mich., and this morning sent a car load of machinery to that place.

Gus Rogge, day janitor at the Pittsburg depot, is enjoying a spring vacation, and Samuel Rue, of the freight house, is acting as janitor.

The Association of Railway Surgeons of the United States will convene at Chicago this week. A number of Fort Wayne surgeons will be in attendance.

Last week a stock train of twenty-eight cars was hauled from Indianapolis to Cleveland, over the Bee Line division of the Big Four, in eleven hours and forty minutes.

W. H. Smith, general manager of the Lackawanna line, is in such poor health that he fears he will be compelled to give up his position, which he has filled for years with marked ability.

Tomorrow the electric works will commence running eight hours per day for the first five days of the week and five hours on the sixth day. This is a reduction from ten hours per day.

In March there were 126 accidents, in which twenty-three persons were killed and eighty injured. During the month there were thirty-six collisions and eighty-one derailments reported.

Joseph Buckley, who, until a year ago was heater at the axle hammer and furnace at the Bass shops, has taken a similar position in that establishment, working with the night gang.

The Lake Shore is planning to reorganize its operating department on a more economical basis, leaving only two divisions between Buffalo and Chicago, and making Toledo the dividing line.

The Vandalia will make extensive improvements to its yards at Logansport, which are now too limited for the business the road is doing at that point and which is increasing perceptibly every year.

The statement of net earnings of the Chicago, Burlington and Quincy system of railroads for the three months ending March 31, 1895, compared with the corresponding period in 1894, shows a deficit of $260,566.

The law against open frogs in Missouri is to be strictly enforced, the railway commissioners having taken the matter up and issuing notices to the effect that all switches, frogs and guard rails must be blocked at once.

Chief Clerk C. P. Cherry, of the Pittsburg storeroom, and Stenographer Frank Doriot, of Master Mechanic W. W. Atterbury's office, went up near Valparaiso this morning to spend a day or two in fishing in the stream at that point.

Julius Cochoit, a helper in the Pittsburg blacksmith shop, had the index finger of his right hand mashed yesterday by an accidental blow from a hammer in the hands of a fellow workman. The company surgeon, Dr Stemen, attended.

Of late years the Erie has been paying more attention to its suburban travel out of Jersey City, and has largely increased its train service until now there arrive and depart at the Jersey City station of the Erie 250 trains per day.

A Panhandle train hauling twenty-eight carloads of dressed meats on Friday made the run from the stock yards, Chicago to Logansport, 103 miles, in three hours and fifteen minutes, the fastest run ever made with a dressed-meat train on that division.

The friends of Conductor and Mrs. Turner will be sorry to learn that a change of runs on the Nickel Plate has made it necessary for them to reside in Stony Island and they are to day moving their household goods to that place. Mr. Turner now has charge of the local freight train. During the moving period, Conductor Merideth is running the train.

Henry Beckman, of the Pittsburg blacksmith shop, related to his shopmates this morning a wonderful dream which came to him last evening. He thought he was fighting and in giving his imaginary adversary a kick, played havoc with a window near the bed. The noise of falling glass awoke Henry and he found he had sent his foot through the sash and broken three glass.

Foreman T. J. Rodabaugh, of the Pittsburg paint shops, lost his cane a week ago last Sunday and just recovered it last night. The stick was found by James Christie, who returned it to the owner. This cane was made from a piece of wood which formed a part of the old fort, and has been in Mr. Rodabaugh's possession for forty years. Of course he sets a high value upon the walking stick.

J. C Gehring has gone to Springfield, Ill., to reside. He is a machinist and has secured employment in the Wabash shops at that point. Mr. Gehring served an apprenticeship under Master Mecanic G. W. Mudd, commencing when that gentleman was general foreman of the Wabash shops at Butler, and completing the term in this city. He now goes to Springfield in order to work under his old "boss."

### Coffee Cake.

One cupful very strong coffee, 1 cupful butter, 2 cupfuls sugar, 3 eggs, 1½ pints flour, 1½ teaspoonfuls Royal Baking Powder, 1 cupful stoned raisins, cut in two, ½ cupful chopped citron, 10 drops each Royal Extract Allspice and Nutmeg, and ½ cupful milk. Rub the butter and sugar to a white cream; add the eggs, 1 at a time, beating 3 or 4 minutes between each. Sift together flour and powder, which add to the butter, etc, with the coffee, raisins, citron, milk and extracts. Mix into a smooth batter. Bake in paper lined cake tin in hot oven over 50 minutes.

### Composition Cake.

One cupful butter, 2½ cupfuls sugar, 4 eggs, 2 teaspoonfuls Royal Baking Powder, 1 quart flour, 1½ cupfuls raisins, stoned and chopped, 1½ cupfuls currants, washed and picked, 1 teaspoonful each Royal Extract Cinnamon and Nutmeg, 1 cup milk. Rub the butter and sugar to a thick, white cream; add the eggs, 1 at a time, beating a few minutes between each. Sift the flour with the powder, which add to the butter, etc, the raisins, currants, milk and extract; mix into a smooth batter Bake in paper lined shallow, flat cake pan, in a moderate oven, 1 hour. When nearly cold, strip off the paper and ice the bottom with Clear Icing

### Potato Pancakes.

Twelve large potatoes, 3 heaping tablespoonfuls flour, 1 teaspoonful Royal Baking Powder, ½ teaspoonful salt, 1 or 2 eggs, 2 teacupsful boiling milk. The potatoes are peeled, washed and grated into a little cold water (which keeps them white), then strain off water and pour on boiling milk, stir in eggs, salt and flour mixed with the baking powder; if agreeable flavor with a little fine chopped onion, bake like any other pancakes, allowing a little more lard or butter. Serve with stewed or preserved fruit, especially with huckelberries

### Rice Fritters.

One cup rice, 1 pint milk, 3 eggs, 1 tablespoonful sugar, 2 tablespoonfuls butter. Boil rice in milk until soft and all the milk is absorbed, then remove, add yelks of eggs, sugar and butter when cold add whites whipped to dry froth, drop in spoonfuls in plenty of lard, made hot for the purpose, fry them deep buff color. Serve with Cream, Wine or Lemon Sauce.


I find the ROYAL BAKING POWDER superior to all the others in every respect. It is purest and strongest.

WALTER S. HAINES, M. D.
**Consulting Chemist, Chicago Board of Health.**


### Marvelous Results.

From a letter written by Rev. J. Gunderman, of Dimondale, Mich, we are permitted to make this extract: "I have no hesitation in recommending Dr. King's New Discovery, as the results were almost marvelous in the case of my wife. While I was pastor of the Baptist church at Rives Junction, she was brought down with pneumonia, succeeding la grippe. Terrible paroxysms of coughing would last hours with little interruption and it seemed as if she could not survive them. A friend recommended Dr. King's New Discovery, it was quick in its work and highly satisfactory in results." Trial bottles free at Dreier & Bro.'s Drug Store. Regular size, 50c and $1.00.

### Four Big Successes.

Having the needed merit to more than make good all the advertising claimed for them, the following four remedies have reached a phenomenal sale. Dr. King's New Discovery, for consumption, coughs and colds, each bottle guaranteed; Electric Bitters, the great remedy for liver, stomach and kidneys; Bucklen's Arnica Salve, the best in the world, and Dr. King's New Life Pills, which are a perfect pill All these remedies are guaranteed to do just what is claimed for them and the dealer whose name is attached herewith will be glad to tell you more of them. Sold at Dreier & Bro.'s Drug Store.

### Bucklen's Arnica Salve.

The best salve in the world for cuts, bruises, sores, ulcers, salt rheum, fever sores, tetter, chapped hands, chilblains, corns and all skin eruptions, and positively cures piles, or no pay required. It is guaranteed to give perfect satisfaction or money refunded. Price 25 cents per box. For sale by Dreier & Bro.

### Here's a Trick Top

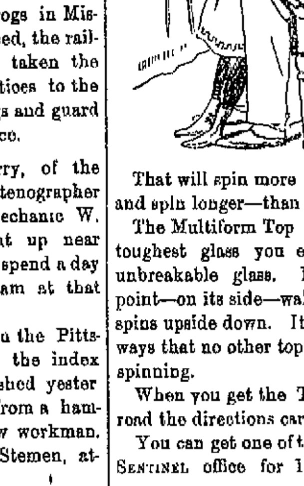

That will spin more different ways—and spin longer—than any top made.

The Multiform Top is made of the toughest glass you ever saw—almost unbreakable glass. It spins on its point—on its side—walks tight rope—spins upside down. It spins 46 other ways that no other top ever thought of spinning.

When you get the Top be sure to read the directions carefully.

You can get one of these Tops at THE SENTINEL office for 15 cents and one coupon.

### A Wicked Slant.

And now the Japanese eye is suspected of slanting toward Hawaii.—Chicago Tribune.


When Baby was sick, we gave her Castoria.
When she was a Child, she cried for Castoria.
When she became Miss, she clung to Castoria.
When she had Children, she gave them Castoria.


## THE LIGHT WEIGHT CRAZE.

**Let Your Wheel Weigh Enough to Carry You, Says a Cycling Sharp.**

It is a significant point to note in connection with the light weight craze that no really high grade maker—at least, none who has obtained recognition—catalogues a machine weighing less than 21 pounds, catalogue weight, at what is known as the popular price, unless a specific statement is made that such a machine will not be guaranteed for road use, and even those who do make a roadster supposed to weigh under 20 pounds and listed at $25 higher than the standard line object in most instances to stand behind them with a broad guarantee The good saint hath well said that "there is reason in all things," and, with the exception of the average bicycle crank, I think that the saying is a true one What earthly difference does a couple of pounds weight make in the running qualities of a road machine? Can any one answer? I trow not, but any repair man can tell the difference that a couple of pounds make in the wearing qualities.

It is no doubt very pleasant to be able to pick your machine up on one finger and call the attention of admiring friends to its lack of avoirdupois, but even an 18 pound bicycle is quite a load to carry under your arm (on a redhot day in August), with a twisted frame and buckled wheels and the nearest railroad station five miles away. In the words of the poet, don't be a chump; buy a bicycle that bears a first class maker's name, fit it with standard road tires and let it weigh enough to carry you safely —New York Recorder.

### Another Book by Du Maurier.

Du Maurier's new book, a story of French and English life, and hardly half done, is to be called "The Martians."—New York World

### Deafness Cannot Be Cured

by local applications, as they cannot reach the diseased portion of the ear. There is only one way to cure Deafness, and that is by constitutional remedies. Deafness is caused by an inflamed condition of the mucous lining of the Eustachian Tube. When this tube gets inflamed you have a rumbling sound or imperfect hearing, and when it is entirely closed Deafness is the result, and unless the inflammation can be taken out and this tube restored to its normal condition, hearing will be destroyed forever; nine cases out of ten are caused by catarrh, which is nothing but an inflamed condition of the mucous surfaces.

We will give One Hundred Dollars for any case of Deafness (caused by catarrh) that cannot be cured by Hall's Catarrh Cure. Send for circulars, free.

F. J. CHENEY & CO., Toledo, O.
Sold by Druggists 75c

Subscribe for THE SENTINEL.

### Some New Poems.

Richard Watson Gilder's new volume of poems, "Five Books of Song," has been highly praised in England. The London News says, "It is a scholarly muse, yet withal a muse of fire and energy and passion."

### All Agreed.

There may be much jingo talk by Americans, but the manufacture of first rate fighting ships will go steadily on —Cleveland Plain Dealer

### True Sympathy.

"Poor Li Hung Chang!" she gently sighed.
"His lot was hard, they say
He had to purchase peace and could
Not wait for bargain day."
—Washington Star.

## LOST.

LOST—A gold watch charm emblematic of the Odd Fellows' order, engraved with the name of N. C. Browand. Finder leave at Sentinel office or with the owner, Mr Browand. 29tf

LOST—On Calhoun street, between Creighton avenue and Berry street, a pair of gold eye glasses with chain. Finder will please leave at 19 West Berry street.

LOST—In or near Hayden park on Sunday, April 28 a pair of gold spectacles, with Miss Connor on case. Return to this office and receive reward. 29 2t

LOST—At the corner of Barr and Main streets, a pair of nose glasses. Finder please leave at Sentinel office.


**New-York Life Insurance Company.**

Assets Over 162 Million Dollars. Surplus Over 20 Million Dollars.

GIVES—
One month's grace in payment of premiums, during grace insurance in force.
ALLOWS—
Re-instatement in case of lapse, under easy conditions.
PERMITS—
Perfect freedom as to residence and travel.
DOES NOT—
Offer any barrier as to occupation.
HAS NO—
Restrictions as to methods of life or manner of death.
IS INCONTESTABLE—
For any cause after one year.
GRANTS—
Extended Insurance, whether applied for or not.
OFFERS LOANS—
On the simplest terms at 5 per cent interest.
GIVES—
Seven distinct options for settlement.
CREATES—
A trust fund income with interest which no other policy does

Wm. P. COOPER, - Special Agent.
33 East Berry St. Telephone 188.

# THE NEW YORK HERALD,

## America's Foremost Newspaper.

## Daily and Sunday.

### A MAGAZINE FOR 5 CENTS.

THE SUNDAY HERALD increases in beauty and value with every issue. It is a veritable MAGAZINE of contemporaneous LITERATURE of the best class from the pens of FAMOUS FOREIGN and AMERICAN AUTHORS. It contains each week a SPECIAL SUPPLEMENT of HANDSOME PICTURES in COLORS, HALF TONE and BLACK and WHITE. $2 a year.

THE DAILY HERALD contains all the news of the world gathered by its own correspondents and reporters and forwarded by unequalled cable and telegraphic facilities $8 a year.

Address

**THE HERALD,**

Herald Square, New York.

# BOYS KNOW A GOOD THING!

That's Why They Rush to Our Store for Their New Spring Clothes.

The Stock is large enough to stand a rush, and the CLOTHING is strong enough to stand both rushing and romping after the boy gets inside of it.

We not only study to please the BOY, but his FATHER and MOTHER as well, hence our

## BOY CLOTHING

Is the sort that will stand Hard Knocks, no matter how Lively the Youngster Clothes have an influence on Character. Dress a Boy Shabbily, and he's apt to Act Shabby; Dress him well, and you'll make a man of him

Let us show you what Good, Strong, Well-Made, Lively Boy Clothing we have for a Little Money.

**Base Ball and Bat FREE With Every Suit.**

**Clothiers, Hatters and Furnishers.** Globe CORNER CALHOUN and MAIN Sts.

# What Counts?

Value IN Clothing — Dependable Quality, Workmanship, Price, Style and Fit — Correct

Look at our Stock. Everything bright as a new pin. No sluggish lots. No time to waste over getting big profits this season. Our go in business is all low prices go.

Look up what you bought and paid last year,
Last year's prices are quaking everywhere.

The Turn in prices this season isn't just from one cause. True, wool is lower, true other things are lower. The great price-maker with us is Spot Cash buying direct from the maker.

Twist and turn as they may—stores must come down.
We've led the way in lowering prices cheerfully.

# PIXLEY & CO.

# SPRING TIME

NEVER was there such a superior showing of Furniture Never was there such richness in Carpets, such wealth in styles, such beauty in creation as is now shown by us. BUT THEN IT'S CHARACTERISTIC OF US to exhibit everything worth having. Most of the styles we show are not to be seen in any other establishment in this city or any where else, for we are continually apprised 'of new originations, and when they're good invariably appropriate them to ourselves. We think there's no stock in this section of the land that closely competes with ours, in magnitude or economy to buyer.

INDIANA'S LARGEST and MOST ACCOMMODATING HOUSE FURNISHERS.

# Indiana Furniture Co.

166 Calhoun Street.

# A SENSATION,

## Yes, a Delightful One

It is to glide over a lawn noiselessly with a mower and wait in vain to become tired, yet this delightful sensation accompanies the purchase of every F. & N. Lawn Mower.

**HAVE YOU SEEN THE "F & N" MOWER?**

There's a touch of attractiveness in the simplicity and gracefulness of its construction; but we add another and more taking attraction—low prices.

Call and examine the F. & N. Mower and form your opinion of its value, then get "our" price and our delivery wagons will do the rest.

**Pfeiffer & Schlatter,**
38 and 40 East Columbia St.

# The Great Receiver's SALE

—OF THE—

# MEYER & NIEMANN

Fine Stock of Hats and Gents, Furnishings is still on. The following Special Bargains should attract the attention of all shrewd buyers:

**Mackintoshes**

The $12, $15 and $18 grades go at $5 and $6.

**Fancy Vests**

A handsome assortment from 75 cents to $2.00.

**Negligee Shirts**

AT LESS THAN COST, and many other Tremendous Bargains.

**PHILLIP HYMAN, Jr.,**

RECEIVER.

Fred Miller, Pres. Fred Rippe, Vice Pres.

**Builders Lime Association,**

—DEALERS IN—

Lime, Stone, Cement, Plaster, Lath, Sewer Pipe, Flue Lining, Fire Brick and Fire Clay, etc. Office 257 Calhoun St. Yards on Railroad and Chestnut Streets.

Phone No. 511. Fort Wayne, Ind.


THE YOUNG WOMEN'S CHRISTIAN ASSOCIATION of Fort Wayne invites the employers and employes of this city to make use of our employment bureau. We endeavor to make this a means whereby women who give good reference can promptly find employment, and whereby employers can be sure of trustworthy helpers. Office hours for applicants, each day from 9 to 11 a. m., at the Y. W. C. A. rooms, 25 West Wayne street. 23-tf


J. M. E. RIEDEL,

ARCHITECT.

SCHMITZ BLOCK, 3d FLOOR.


**The Pennsylvania Station. Pennsylvania Lines.**

Trains Run by Central Time
AS FOLLOWS:
* Daily. † Daily, except Sunday.

Trains depart from Pennsylvania Station Fort Wayne, Ind.

| East Bound. | | West Bound. | |
|---|---|---|---|
| * 5 35 a. m. | | * 3 30 a. m. | |
| * 6.53 a. m. | From Chi | * 5 20 a. m. | Limtd |
| † 12 55 p. m. | | † 8 00 a. m. | |
| * 8 05 p. m. | | † 11 40 a. m. | |
| * 9 20 p. m. | Limited | * 4 80 p. m. | |
| † 7 10 a. m. | Crestline | * 5 80 p. m. | |
| † 10 35 p. m. | From Chi | † 7 05 p. m. | From Crestline. |

**GRAND RAPIDS & INDIANA R. R.**

GOING NORTH.

| | |
|---|---|
| †For Grand Rapids and North......Lv | 2.30 am |
| ......Lv | 8.15 am |
| ......Lv | 2.55 pm |
| *From Richmond......Ar | 6.55 pm |

GOING SOUTH

| | |
|---|---|
| †For Richmond and Cincinnati...Lv. | 5.45 am |
| ......Lv. | 1.15 pm |
| ......Lv. | 11.45 pm |
| †From Grand Rapids......Ar. | 7.80 pm |

*Daily. †Daily except Sunday.

**NICKEL PLATE.** The New York Chicago & St. Louis R R. EFFECTIVE Nov. 18, 1894.

| EAST. | Arr. | Dep. |
|---|---|---|
| N. Y. & Boston Ex. No. 2 | *2 55 am | *3 05 am |
| Cleveland Mail No. 4 | †11 25 pm | †11 45 pm |
| Eastern Express No 6 | *6 45 pm | *7 05 pm |
| Local Freight | †4 20 pm | †7 80 am |
| **WEST** | **Arr.** | **Dep.** |
| Chicago Express No. 1 | *2 10 am | *2 20 am |
| Chicago Mail No 3 | †1 05 pm | †1 15 pm |
| Western Express No. 5 | *4 30 pm | *4 40 pm |
| Local Freight | †3 45 pm | †7 00 am |

*Daily, †Daily except Sunday. Through Buffet sleeping cars to Chicago, Buffalo, New York and Boston. Through tickets to all points at lowest rates and baggage checked to destination.

M. C. BAKER, District Pass. Agt., Depot, Fort Wayne, Ind.

**LAKE SHORE & MICHIGAN SOUTHERN RAILWAY—Fort Wayne Branch**

| SOUTHWARD. | ARRIVE |
|---|---|
| No. 469 Way Freight | 5 25 pm |
| No. 453 Cin. Express and Mail | 10 25 am |
| No 410 Detroit & Ind'pls Express | 8 55 pm |
| **NORTHWARD.** | **DEPART.** |
| No. 468 Way Freight | 6 40 pm |
| No 457 Through Express and Mail | 11 45 am |
| No. 459 Detroit & Indianapolis Ex | 4 40 pm |

**The Wabash Line.**
SCHEDULE OF MAY 20, 1894.

| GOING EAST. | GOING WEST. |
|---|---|
| 4 49 a m * | 8 05 a m * |
| 6 00 a m † | 1 35 p m † |
| 1 15 p m † | 3 30 p m † |
| 7 12 p m * | 8 20 p m * |

Lafayette Accom arrive 11 00 a m †
*Daily. †Except Sunday.

**FINDLAY, FORT WAYNE & WESTERN RAILROAD.**

STATIONS.

| Leave | | EAST. | | |
|---|---|---|---|---|
| Ft. Wayne Mxd. 32 | | 8 15 am | 3 00 pm | 6 30 am |
| Haviland | " " | 11 10 am | 4 02 pm | 7 32 am |
| Cloverdale | " " | 12 40 am | 4 31 pm | 8 01 am |
| Ottawa | " " | 2 25 am | 5 01 pm | 8 30 am |
| Findlay | " " | 3 55 am | 5 40 pm | 9 10 am |
| **Arrive** | | **WEST** | | |
| Ft. Wayne Mxd. 31 | | 10 40 am | 7 02 pm | 5 00 pm |
| Haviland | " " | 9 35 am | 6 00 pm | 2 00 pm |
| Cloverdale | " " | 9 06 am | 5 32 pm | 12 40 pm |
| Ottawa | " " | 8 30 am | 5 01 pm | 11 55 pm |
| Findlay | " " | 7 50 am | 1 20 pm | 8 50 pm |

## BUSINESS DIRECTORY

INSURANCE

**JAMES E. GRAHAM,**
Attorney at Law.
Abstractor of Titles.
Insurance, Real Estate, Loan, Collecting Rental Agent.
Room 25 Bank Block. - - Fort Wayne, Ind

S. C. LUMBARD,
Insurance, Real Estate and Loans.
Aveline House Block.

D. C. FISHER,
Insurance, Real Estate, Loans.
No. 12 East Berry street. Fort Wayne, Indiana.

**D. L. HARDING.**
Insurance of all kinds and Loans.
Room 28 BANK BLOCK.
Office Telephone 214. House Telephone 294.

BANKS.

**HAMILTON NATIONAL BANK.**
Capital $200,000. Surplus $125,000.
The Hamilton National Bank will pay interest at the rate of three (3) per cent. per annum on certificates of deposit if left four months.
President—Charles McCulloch.
Cashier—John Mohr, Jr.

**White National Bank**
Capital & Surplus, $225,000.
Pays 3 per cent interest per annum on time deposits.
Safe deposit boxes for rent at $5 per annum.

PHYSICIANS.

A. L. MIRESELL, M. D.,
Homeopathic Physician and Surgeon, Late of Cook County Hospital Chicago.
Hours, 8 to 10 a. m.; 2 to 4, 7 to 8 p. m., & night
Rooms 1-2 Vordermark Building,
32 Calhoun Street, Fort Wayne, Ind

G. W. BOWEN, M. D.,
Homeopathic Physician and Surgeon
Office hours for consultation, from 8 a. m. to 5 p. m. Sundays, 9 to 12. Office, No. 12 West Main street, Fort Wayne, Ind.
Special attention paid to chronic diseases.

DR. S. H. HAVICE,
Diseases of the Nose and Throat.
Office Hours, 9 to 11 a. m., 2 to 4 p. m., 6 to 8 p. m.
Office, No. 38 W. Wayne St., Phone, No. 410

DR. B. GARD—To ladies suffering from ailments peculiar to their sex, may consult me free of charge at my office, 11 West Wayne street. Telephone 345.

DR. G. W. MILLER
EYE and EAR.
Office Hours: 8-10 a.m., 2-5 and 6-8 p. m
Spectacles fitted. Office 19 E. Washington St

DRUGGIST.

**GROSS & PELLENS,**
DRUGGISTS.
Corner Calhoun and Wayne Sts. Phone 183

UNDERTAKERS & EMBALMERS.

KERLIN & BLOOM.
Undertakers and Embalmers.
Telephone No. 582. 101 Calhoun Stree


This Paper is Furnished by **FISHER BROS.,**
Manufactures and Dealers in
Print, Wrapping Papers, Stationery, Twines, Etc., Etc.
125 Calhoun St.


**ESTABLISHED 1845.**

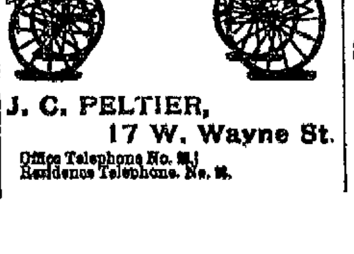

**J. C. PELTIER,**
17 W. Wayne St.
Office Telephone No. 32.
Residence Telephone. No. 18.

**D. D. WEISELL & SON DENTISTS**
34 & 36 Calhoun St.

**B. KRAMER,**
**SIGN - PAINTER**
90 E. MAIN STREET.
Finest and Best Work. Cheapest Place in the City.

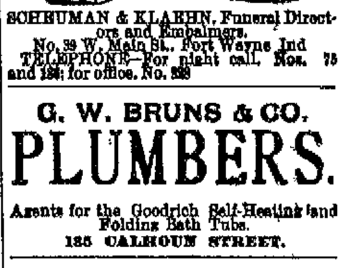

SCHEUMAN & KLAEHN, Funeral Directors and Embalmers.
No. 39 W. Main St., Fort Wayne Ind
TELEPHONE—For night call, Nos. 75 and 136; for office, No. 393

G. W. BRUNS & CO.
**PLUMBERS.**
Agents for the Goodrich Self-Heating and Folding Bath Tubs.
135 CALHOUN STREET.

**A. HATTERSLEY & SON**
PLUMBERS,
Steam and Gas Fitters.
48 East Main St.,
FORT WAYNE, IND.

# THURSDAY, FRIDAAY AND SATURDAY WILL BE LADIES' MUSLIN UNDERWEAR DAYS.

Special values will be given Not a piece on sale but what will be first-class, well made, well shaped and good in every particular.

One lot of Night Gowns will go on sale at **50C,** good muslin 56 inches long, Tucked Yoke, Cambric Ruffle—a bargain

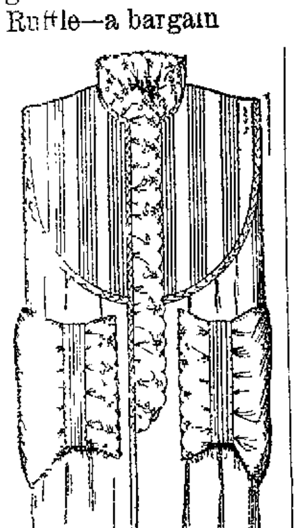

This Gown, 58 inches long, made of Lonsdale Muslin, Round Yoke, Embroidered Ruffle, Embroidered Front,

AT **78c,**

Very full and wide, made up in fine manner—only **78C.**

A fine lot of Cambric Corset Covers at

**25c,**

high neck, low neck, square neck, pointed neck, perfect fitting covers.

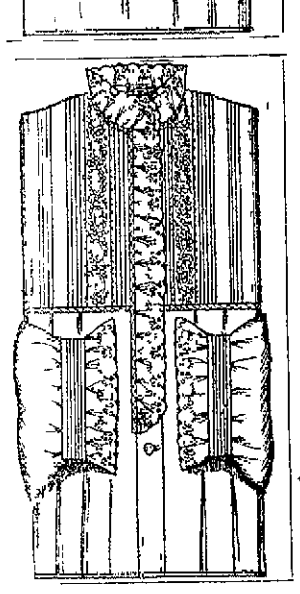

This gown, just as you see it made of fine Muslin,

AT **88c**

The greatest bargain of the season—square yoke, Tucks and fine Inserting 60 inches long—extra full skirt. No such good value has ever been laid before our patrons at the price.

Muslin Drawers at 25c, well and finely made, up to date in width, open and closed.

## Simon Stern & Co.'s Ladies' Muslin Underwear

Are ahead of any other make in this country.
Extra space and attention will be given to this sale.

# ROOT & COMPANY.

## NEW YORK HAIR BAZAAR.

**Hair Dressing and Shampooing, Manicuring and Face Steaming. The latest Novelties and Designs in Spanish Combs.**

MISS E. C. RODENBECK,
**29 E. WASHINGTON ST.**

Born to Mr and Mrs D J Reilly, of 521 South Calhoun street—a daughter

**MONEY TO LOAN**
**On real estate or personal security. C. F. PFEIFFER, rooms 6 and 7 Bass Block.** 2tf

The Dayton Wagner Well Supply company has concluded its contract of cleaning out the thirty four wells at the north side park and this week a formal test of the entire capacity of the wells will be made It is thought the test will result very satisfactorily

Col R S Robertson has gone to Philadelphia

## WHEN YOU WANT A LAWYER,

Do you ask all the attorneys you know to make a bid and then employ the cheapest? Do you not rather look for the man whose skill and knowledge of law insure thorough effort in your interest?

**The Same Principle Applies In**

## CLOTHING.

The difference between poor selected goods and GOOD ONES is a vital question to you, if you are interested If you are looking for GOOD MATERIAL, STYISHLY MADE, THAT WILL WEAR WELL, and goods selected with taste and a large variety to select from, DROP IN

## Our Store of Practical Experience.

It is worth your while to spend an hour here—a BLAZE of bargains shoots from nearly every counter Early Spring Suits and Overcoats for Men, Boys and Little Boys are ready for you. Come and See what a Look may save you.

## This Buckboard or A Fine Wheelbarrow

Go free to all purchasers of a Child's Suit at $3 50 or over, and a nice REPEATING GUN to all purchasers of a Child's Suit no matter what the price may be

# SAM, PETE & MAX.

**THE LARGEST STOCK OF DESIRABLE, STYLISH CLOTHING IN NORTHERN INDIANA.**


# The Evening Sentinel.

TUESDAY APRIL 30 1895

**Branch offices for the sale of THE SENTINEL and where orders for THE SENTINEL and Want, For Sale or For Rent ads. will be received, have been established at the following drug stores:**
**W. F. Beneke, 443 Broadway.**
**J. F. Miller, 837 Lafayette.**
**W. L. Waltemath, 229 East Lewis.**
**J. D. Lewis, 434 Calhoun.**
**H. H. Wefel, 312 Hanna.**
**J. J. Brink, 44 Wells.**

OUR TELEPHONES.

**Business Office....... No. 173.**
**Editorial Rooms....... No. 650.**


**The Weather**

WASHINGTON, April 30—For Indiana Fair tonight, cooler in northern portion, Wednesday fair, northeast winds

## NEWS NOTES.

O H Brooks is at Angola today

John Ertle, of Huntington was in the city yesterday

Workmen, with two teams began improving the south side park this morning

Fort Wayne lodge No 116, K P, will have several candidates for the third degree tonight

At the Paris Exposition of 1900 Dr Price's Baking Powder will compete And it will take first prize

Workmen have begun plowing up the street on Harrison between Main and Columbia preparatory to grading

Dr H V Sweringen has moved his office to rooms over A J Keller's drug store, and not over Noll's drug store, as stated

The Lima Times Democrat says "Miss Egan, of Fort Wayne Ind, spent Sunday with Miss E E Halter, of North west street"

The Grand Rapids base ball team was in the city over night at the Aveline They left for Noblesville today, where they play a game

The grand council of the Uniformed rank K of P, is in session at Indianapolis today A number of Fort Wayne knights are in attendance

Mrs Hoenfels and daughter, Miss Helen, of Philadelphia who have been the guests of Mr and Mrs Lamley of West Wayne street have gone to Chicago

The state convention of the Traveling Men's Protective association will meet at Indianapolis beginning Thursday of this week, and a number of members of Post A will attend

The Huntington Herald says "Andy Eisenhauer made his regular periodical Fort Wayne trip Sunday These trips are sure to continue until certain Fort Wayne people come to Huntington to stay"

The project of building the electric railway to Blue lake has created no little comment and the company is going right ahead with their plans It is the purpose to dam the Blue river and flood ten or fifteen acres more territory

Manager Belger, of the Fort Wayne base ball team, has written to Quincy, Ill, making a demand on Veach, who has signed with the Fort Waynes, but who left the city to take a place in Quincy, to return Veach will have to come back

A party of Fort Wayne gentlemen went to Montpelier yesterday to look up oil interests They report that Louis Centhivre's well, which was shot yesterday, failed to develop any oil, but that it yielded a good quantity of natural gas Montpelier is still booming and money is plentiful

The authorities should make every effort to locate the lawbreakers who the other night used an eighty foot sein in the St Mary's river just back of the poor farm It is said they caught several hundred fine fish, and that they also seined in the river back of Swinney park the same night

The Memorial day committee met last evening and talked over plans for the proper observance of the day The program has been almost completed, and promises to be the best one yet given in Fort Wayne The services on Memorial Sunday are being arranged for, and on the 30th the speakers will include Hons R S Gregory, of Muncie, and Ira J Christian, of Noblesville

The Juvenile Templars have elected the following officers Past chief templar, Flossy Alberts, chief templar, Ida Koons, vice templar, Hattie Lamard, chaplain, Charles Curtis, secretary, Roy Thompson, assistant secretary, Nettie Brown, financial secretary Roy Johnson, treasurer, Lydia Kemp, marshal, Victor Miller, deputy marshal, Georgia Miller, guard, Elsie Wadington, sentinel, Andrew Stinger

Tonight is the last night of the military fair in Randall hall, and the indications are that there will be the largest attendance of the season The attendance last evening was fully up to the expectation of the management and the contests were very exciting The typewriter was voted to Miss Charlotte M. Rouzer who had received the largest number of ballots Miss Vasthie Fonner was awarded the beautiful doll Tonight the contest for the piano closes and this will, no doubt, draw a large crowd The fair has been a grand success

**Pine Apples Down to 10c Each.**

Pineapples, 10c, best, 15c each
Naval Oranges, extra large, 40c dozen
Choice Messina Oranges 25c dozen
Best Messina Lemons, 20c dozen
Best Malaga Grapes 30c lb
FRUIT HOUSE

Posing—All the rage in this great and glorious age So be sure to see Poses Plastique at the Masonic Temple Thursday night

**Sugars, No Advance.**

Standard Granulated, 4c lb
Choice Coffee C, 3½c lb
New Orleans Sugar, Yellow, 3c lb
Good N O Molasses, dark, 15c gal
N O Molasses, bright yellow, 35c gal
FRUIT HOUSE

O L Bradley returned to Bucyrus, O, last evening.

Robert J Day of Huntington, was in the city yesterday

Miss Daisy Levy, of Huntington, is in this city visiting relatives and friends

Peter Forbing of Decatur, was the guest of his brother, John Forbing, yesterday

A R Hirons the hustling agent for the Chase nursery, has moved his family to No 16 Clay street

Miss E Maude Piatt recently with Mrs Malloy, has accepted a position as trimmer at Mergentheim's

Sergeant McNabb of the United States army, leaves for Richmond, Ind on the 3d of May to look after some recruits

A large number of people were at the south depot last evening to bid Rev F X Mueller good bye upon his departure for Europe

In ten days Louis Heilbroner will move to the Glutting building on Columbia street and open a wholesale and retail liquor house also carrying a large supply of tobacco

Tomorrow the Bell Clothiers a new firm composed of the Messrs Epstein, late of New Albany will hold a formal opening at No 18 Calhoun street The store will be handsomely decorated with flowers and an orchestra will be in attendance Visitors will be given souvenirs

Jay Michael ex postmaster and the leading storekeeper of Zanesville Ind, is lying very low with typhoid fever, with little hope of recovering His uncle J C Michael was notified of his nephew's perilous condition and went down to Zanesville last evening

The Fort Wayne ball team was beaten at Indianapolis yesterday by a score of thirteen to seven Indianapolis has a strong team and this fact coupled with the crippled condition of the home club caused by the absence of Hazen and Veach, accounts for the defeat Manager Belger expects Hazen to return in time to play the opening here Veach is expected to join the club today

The drillers at Swinney park yesterday encountered flowing water at a depth of forty feet They are not satisfied with the quality of water at that depth and will go deeper The drillers are operating under the direction of the board of water works trustees, and as flowing wells are abundant in that territory they will ask permission to establish an auxiliary pumping station in the park

The board of public works held a meeting yesterday afternoon, but an adjournment was taken until today The only business transacted was to approve a plat of Bond's sub addition of the west 140 feet of Fairfield's out lot No 3 situated at the southeast corner of Fairfield avenue It is now generally understood that Pontiac street will be paved the five petitioners being a majority of residents

There is a complaint among bicycle riders that people are careless about throwing broken glass out into the street and allowing it to lie there, thereby endangering horses hoofs and pneumatic tires Some of the fragments are long and as sharp and keen as a lance They rip up tires in bad shape A barefooted child or a person wearing thin shoes could easily receive serious damage because of this carelessness

Rev A W Seabrease left today for Indianapolis where he will take part in the consecration of Right Rev Bishop John Hazen White, bishop elect of the Episcopalian diocese of Indiana The ceremony will be the most imposing of the kind ever held in Indiana It will take place in St Paul's church The consecrator will be Right Rev Bishop Tuttle of Missouri, who will be assisted by Bishops Leonard of Ohio and Gillespie, of Michigan The sermon will be preached by Bishop McLaren, of Chicago

Mrs Ida Guy called at THE SENTINEL office this morning to correct the statement that Billy Lane who was arrested yesterday on the charge of being implicated in the Dolan gang burglaries, had come back to this city at her request to testify in behalf of her husband She said she did not know where Lane was and hence could not have communicated with him His coming back could not have done her husband any good she said because his trial was over Mrs Guy says she did not have anything at all to do with Lane's return to this city

### REV S A NORTHROP

**Invited to Address the Christian Evidence Society, of London**

The Christian Evidence society of London Eng has extended an invitation to Rev Stephen A Northrop, the pastor of the First Baptist church, of this city to deliver an address before the convention which is to be held in that city during the third week in May on Christian Apologetics' This is quite an honor, as Rev Northrop is the first American who has ever been invited to deliver an address before the society It probably came to Rev Northrop because of his new book, "Clouds of Witnesses' He will probably accept the invitation extended to him

$25 Mandolins for $9 at
FORT WAYNE MUSIC CO

**Piano contest closes tonight at the Military Fair.**

For Chronic Rheumatism all forms of nervous ailments skin diseases or indigestion, you will be greatly benefited by taking baths at the Mineral Magnetic Well Sanitorium Experts in attendance at all times 30 tod&tf

BOOK AUCTION
109 CALHOUN ST
THIS EVENING

Call on Madame Wing the only reliable Clairvoyant and Fortune Teller in the world All correspondence will receive prompt attention Office and residence, No 25 Chicago street Fort Wayne, Ind Price 50 cts 1tf

## PAIN BANISHED SLEEP.

A Rheumatic Tells a Wonderful Story

**Less Than Half a Bottle of Munyon's New Remedy Restored Him to Health.**

James Buckley 215 Washington street Newark N J says I have been suffering from rheumatism for a number of years The pains were exceedingly severe and I could not sleep nights The remedies I obtained did me little or no good nor did the doctors whom I consulted This had gone on each recurring attack being more painful and prolonged than the previous one I could not get relief until I commenced taking Munyon's Rheumatism Cure Less than one half bottle drove all the rheumatism out of my system and I am as well and strong as I ever was in my life I consider the remedy a wonderful one and take pleasure in recommending it

Munyon's Rheumatism Cure is guaranteed to cure rheumatism in any part of the body Acute or muscular rheumatism is cured in from one to five days It never fails to cure sharp, shooting pains in the arms legs sides back or breast or soreness in any part of the body in from one to three hours It is guaranteed to promptly cure lameness stiff and swollen joints, stiff back and all pains in the hips and loins Chronic rheumatism sciatica lumbago or pain in the back are speedily cured

Munyon's Homeopathic Home Remedy Company of Philadelphia put up specifics for nearly every disease which are sold by all druggists, mostly for 25 cents a bottle

Those who are in doubt as to the nature of their disease should address Professor Munyon, 1505 Arch street Philadelphia giving full symptoms of their disease Professor Munyon will carefully diagnose the case and give you the benefit of his advice absolutely free of charge The remedies will be sent to any address on receipt of retail price

12 Sheets Popular Music for 5 cents at FORT WAYNE MUSIC CO

**This is the last night of the Military Fair.**

**Spring Is Here.**

Get your carpets cleaned washed, and mattresses and feathers renovated by the Zimmer Carpet Cleaning Co Telephone 496 23 eod tf

$22 Guitar for $10
FORT WAYNE MUSIC CO

**Bicycle contest closes tonight at the Military Fair.**

25c an hour rents a light weight bicycle for either man or woman 50c an hour rents the lightest easiest running Combination Tandem in the city Special rate by the day All our wheels are licensed No danger of arrest
A C KATT cor Berry & Harrison Sts

**A Catastrophe**

Dicky Pinchin kel had been riding his bicycle and was capless and ... gled from head to foot
What's the matter ... did ... You look as if you had been having ... ble
I hadn't been out for half an hour ... fore the machine ... Been anything
Yes and his voice sunk to a hoarse whisper I was so taken up and exhausted that I felt as if I must have some refreshment And do you know I broke a $10 bill —Washington Star

## FAMOUS DERELICT

**The Lumber Laden W. L. White at Last Given Up for Lost**

The hydrographic office has at last given up ... the lost ... On Sept 25 ... she ... broke from the ... lumber laden ... Both ... sighted ... and was ... she has drifted ... along ... since ... since ... went to the ... The ... she was ... bounded ... with ... and ... miles ... Ocean ... months ... she was ... the ... Now ... She ... is the ... she ... heaviest ... which ... whatever ... and ... she was ... to ... Chicago Times Herald

## FROM SALOON TO SALON

**A Buffalo Liquor House to Be Turned Into a Temperance Affair**

The Gold Dollar saloon the finest in Buffalo and one of the handsomest in the United States will be converted into a temperance saloon and ... by a ... of ... clergy men and prominent business men of Buffalo

The proprietor of the Gold Dollar saloon will be retained to take charge of the temperance saloon He is the first selling liquor has had ... the chance of being ... his ... opportunities The saloon floor is laid with $20 gold pieces the bar is studded with $10 gold pieces the walls are hung with fine pictures and 1,200 incandescent lights form many beautiful ... effects —Philadelphia Press

**Signaling at Sea**

The reported invention of an electrical device whereby the approach of vessels at sea will be signaled to them when they are as much as six miles apart is important if true and there is no reason to doubt that such an invention may have been made similar effects the place over very long distances Such a device if successful would not only prevent collisions at sea but would protect war vessels from surprise and give notice of the approach of submerged torpedoes —Philadelphia Ledger

**For Berlin's Exposition**

For the Berlin exposition in 1896 a monster telescope is now being wrought the four lenses measure each 110 centimeters (about 43 inches) in diameter but the length of the instrument will be but 34 meters The lenses therefore will be larger but the telescope shorter, than the Yerkes telescope

**Britain's Chance**

Nicaragua suggests arbitration with all the ... promptness of an old hand at diplomacy It should not be forgotten however that it is in arbitration that England gets in its finest work —Washington Star

**Their First Skirmish**

We notice ... the new woman to tackle the old servant girl question —Washington Post

**Visit the Military Fair tonight. It's your last chance.**

## Freese & Ranke,

**PHARMACIST.**

88 Calhoun Street.

ICE CREAM
SODA WATER,
FANCY DRINKS
and MINERAL WATERS.

**5c Per Glass.**

**Money to Loan**

In sums to suit parties from $100 to $5,000 00 on short notice Interest reasonable Also buy notes and mortgages Room 22 Pixley Block
27tf HENRY BORUSS

**Twenty Varieties of Seed Potatoes.**

Choice Michigan stock prices reasonable Garden Seeds in bulk 50 per cent cheaper than old years better quality and true to name
ap2tu ... S BASH & Co

**WANTED**

**Six first-class solicitors to represent the Union Central Life Ins. Co. in Fort Wayne and Allen Co Call on or address, C. F. EVERETT, Gen. Agt., 2tf Fort Wayne, Ind**

## Superior Artificial Ice,

**And Pure, Distilled Water Delivered on Quick Notice.**

One of the chief causes of

**Disease**

is the drinking of

**Impure Water**

... germs ... which ... in ... the ...

**Water Pitcher,**

A ...

**Ask Your Physician**

He will ... of

**Superior Artificial Ice and Table Water,**

... of ... obtained ...

**FORT WAYNE ARTIFICIAL ICE CO.**

... the sewers of the city

## The Quaker - City

—Is the Only—

**Self-Sharpener.**

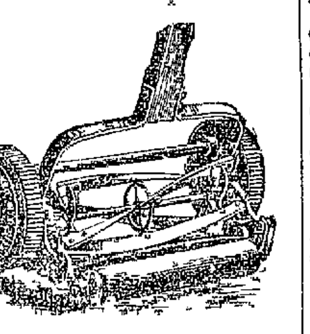

—Call and Examine Our Stock of—

**Lawn Mowers, Refrigerators, Gate City Filters, Rubber Hose.**

## F. M. SMITH & CO.,

Telephone 204 22 Calhoun Street.

**SCREENS Made to Order.**

## Special Advance Sale —OF— HAMMOCKS

Buy them now.

Genuine Mexican Hammocks 50c, 75c, and 98c

Finest close woven Hammocks with pillow from 98c up

Be sure and get our low prices on

**BABY CARRIAGES.**

## JAS. M. KANE.

# THE PEOPLE'S STORE.

## KEEP A BRIGHT LOOKOUT

For our "ads"—You'll find lots to interest you and repay you for the reading, in the host of good things mentioned each week and remember, that what is advertised is only a fraction of the immense stock. The store was never so full of money saving goods as now

**LADIES' CAPES**

We can't believe that there is another store in the city that carries a quarter line of Capes of all kinds and styles. We want all of the prettiest and best and got them. You'll think so too when you see them

THESE ARE SPECIMEN VALUES!

All Wool Double Cape richly Embroidered very full Sweep ought to be $7 At $5 00 EACH

Ladies Handsome Braided Double Cape All Wool in Tan Blue and Black worth $4 50 At $3 48 EACH

All Wool Ladies Cloth Double Cape Handsomely Braided Ribbon Collar in Black Tan and Navy At $5 00 EACH

Ladies Silk and Velvet Capes Beautifully Trimmed in Jet Lace and Ribbon At $5 $5 90 $6 90 and $7 98

**Silk Waists!**

There never was such a season for Silk Waists as this and there never was shown in Fort Wayne such a collection as here Come with one third less than you expected to pay for your Silk Waist we'll save you that much at least

Waists of Fine China Silk in Stripes Gathered Back and Front Crushed Collar Large Full Sleeves Lined throughout $2 75 each elsewhere $3 50

India Silk Waists Black and all Colors $3 48 each, elsewhere $4 50

Shepherd Check Silk Waists sold everywhere at $5 here at $3 90 Each

Others at $5 $6 50 $8 90 and $10

LAUNDRIED WAISTS!

Made from Best Percales Full Sleeves Pretty Stripes Checks Figures and Plain Colors At 50 75c & $1

At least 150 different kinds

**CURTAIN DRAPERIES!**

Now is the time to make your Curtain selections the stock is more complete and choosing easier than later prices lower than ever

Dotted Swiss Muslins at 10c 15c 20c and 25c

Point D Esprit Nets at 20c 25c 30c and 35

Figured Brussels Nets at 25c 30c 35 and 50

New Irish Nets 39c 45c and 50c

Irish Point Nets at 30 42c and 50c

**Here is a Bargain!**

50 Pieces Silk Stripe Curtain Goods, 40 inches wide regular 40c goods
At 29c A YARD

All kinds of Curtain Poles Shades, Lace Curtains Portiers Rugs Etc

**1,000 Dozen Antique Lace Tidies At Half Price.**

On one of the center tables we place on sale 1 000 Dozen Lace Tidies all sizes At 5c, 8½c 12½c 17c 25c

The greatest bargains yet—Just Half Price

**Spring Underwear!**

Doesn't this weather make you think of changing your winter Underwear for a lighter weight? We're ready to supply the underwear needs of all,

MEN, WOMEN AND CHILDREN

At lower prices than ever before

TWO SPECIALLY CHEAP LINES!

Ladies Ribbed Underwear Medium Weight Long and Short Sleeves and Sleeveless worth 39c
At 25 CENTS EACH

Men's Ribbed Underwear worth 39c
At 25 CENTS EACH

ONE PRICE TO ALL

# THE PEOPLE'S STORE.

BEADELL & CO.

**Best Lighted Store in the City.**

**MILLINERY—Cut Prices!**

| | |
|---|---|
| 700 Straw Hats all sizes colors shapes and styles | 10c |
| No 10 All Silk Ribbons all colors | 25c |
| Children's White and Tan Straw Hat | 39c |
| Dress Hats all colors | 69c |
| All ... and velvet ... all colors | 78c |
| Sailors | 59c |
| 78 fine Patterns just from Chicago 50c on the Dollar ... to ... | $2 25 |

ORA SEANEY,
Man Milliner.
158 160 Calhoun St — Telephone 360

## SOMETHING NEW!
## J. E. COHEN'S
**CHEAP STORE**

Will be opened **Saturday, May 4th** with a Complete Stock of Crockery Tinware ... ware and Notions

—AT—

**108 BARR STREET**

Will have a ... of Glassware ... ... cordially invited to ... No charge and no trouble to show goods

## Bringing Together HATS

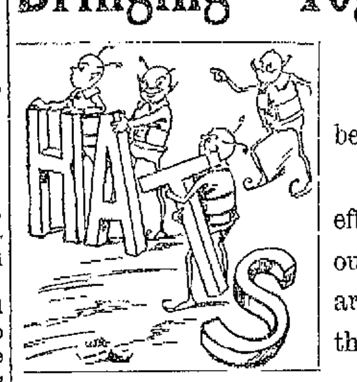

OF THE finest make and latest style has been our business for years The climax of all our efforts has been reached in our Spring Stock, and we are selling the best makes at the lowest prices ever known

## Our Tailor-Made Clothing

is the talk of the town; people are finding out that it is as we advertise the best Clothing ever brought to town, and that the prices are even less than others are selling inferior goods for.

## GOLDEN & PATTERSON,

LEADERS OF FASHION
56 CALHOUN ST., OPPOSITE COURT HOUSE.

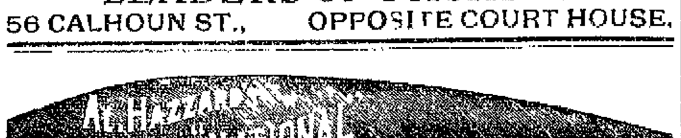


**Don't Forget**
GLOBE MILLS
GOLD MEDAL
PATENT FLOUR IS A HOME PRODUCT

## HARD FACTS.

Prudence Economy and Fair Dealing have made a Record for the

**FT WAYNE BUILDING LOAN FUND and SAVINGS ASSOCIATION.**

Not equaled by any other
**ORGANIZED 1884.**

Total Business $600 000 No of shares MATURED in FUND 1600 equal to $320 000

**Foreclosure NONE**
**Forced purchase of Real Estate NONE**
**Losses from any source NONE**

If you want Money at low rates and on easy terms call on us the 1st Tuesday after the 15th of each month at the Sons of Columbia Hall (Hackett Building) ...

O ... President
... Brenn Solicitor
... Treasurer

## F. F. F.
## Foster's Fine Furniture.

To make your spare bed chamber to blossom into beauty

Here oak—rich, solid there, maple—lustrous, dainty, yonder, birch with its beautiful ... colored veins

On these pieces, carvings of old fashioned garden flowers delicate almost as the flowers themselves on these scrolls and beadings and ribbon knots there the wood veins form panels of exquisite designs

Everywhere freshness and art and lowest prices

Headquarters for Every thing New and Pretty

IS YOUR BOY—
—GOING to SCHOOL?

Fort Wayne Business College offers ... thorough training for Business ... Shorthand and ...

## RIVERSIDE FARM ADDITION.

**1 TO 5 ACRE LOTS FOR SALE!**

Enquire of Edwin ... 174 W. Wayne Street

## DON'T FAIL TO ATTEND OUR GRAND OPENING! TOMORROW, 10 A. M. to 11 P. M.

MUSIC, FLOWERS, SOUVENIRS.

# The BELL. CLOTHIERS.

18 Calhoun Street.

OFFICIAL REPORT.
George P. Rowell & Co., the leading authority on newspaper information, says: "The Fort Wayne Sentinel, published at Fort Wayne, has the largest circulation accorded to any daily in Indiana, outside of Indianapolis."

# The Fort Wayne Sentinel.



TOP COUPON.
Bring one of these Coupons and 15c and receive a Top.

ESTABLISHED 1833. TUESDAY, APRIL 30, 1895. PRICE TWO CENTS.

LADIES' WAISTS —FOR— 25c 25c - 25c -
Goods that are sold the city over for 50c.
GEO. DeWALD & CO.

MEN!
—Try a Pair of—
APP BROS'. SHOES!
—For Sale at—
M. APP'S,
106 CALHOUN ST.
We Have the Best Bicycle Shoe in the City.

"A Word To The Wise Is--"

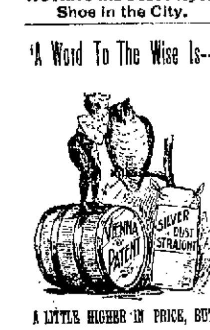


A LITTLE HIGHER IN PRICE, BUT—
We Invite Housekeepers to Insist Upon Being Supplied With Our Flours.
The Mayflower Mills.

You can drink Keller's delicious Soda Water
AT 5c GLASS.
Our TUBARA CHOCOLATE is the finest made. Try it and be convinced.
Keller's Popular Soda Fountain, Cor. Broadway & Washington Boulevard.
A. J. KELLER,
DRUGGIST.
BRUDI'S NEW BLOCK.

J. G. THIEME & SON,
TAILORS.
The most complete line of Imported and Domestic Woolen for Spring in the city.
SUITS At - -
$20, $22, $25.
Worth $30.
All Work Guaranteed.
Call and examine our stock before you place your order.
CORNER COLUMBIA and CLINTON.

### MAY SPLIT THE PARTY.

**Missouri Democrats Adopt a Resolution For Free Silver.**

**An Attempt to Call a State Convention to Agree on a Financial Policy Is Defeated.**

JEFFERSON CITY, Mo., April 30.—Thirty-five of the fifty-eight democratic members of the state house of representatives met in caucus last night and adopted the following resolution:

"Resolved, That we, the democratic members of the house of representatives, thirty-eighth general assembly, favor the free coinage of silver at a ratio of 16 to 1."

The vote on the resolution stood—ayes, 23, nays, 9, not voting 4.

An effort was made to have the body adjourn as a caucus and vote as an assembly of individual democrats, but they who had caused the caucus to assemble voted the proposition down and bound the members to the caucus' action. The whole trend of the caucus was to precipitate a discussion, which will probably result in a state convention.

Julian, of Kansas City, presided over the meeting and stated at the beginning the purposes of the call. Suttleger, of Gentry county, sprang the resolution forthwith and the fight was on. Buckner, of Pike county, declared that the sole purpose of the resolution was to force a state convention and that it must inevitably result in splitting the party.

The fight against the resolution was taken up by Rothwell, of Randolph; Pritchett, of Howard; Armstrong, of Henry, and Drabelle, of St. Louis. As a final result Pollack, of Dunklin county, offered a supplementary resolution inviting the senators and state officers to be present at a second caucus to be held Wednesday next and unite in a call on the state democratic central committee to call a convention at a time to be fixed by the state committee for agreeing upon a financial policy for the democrats of Missouri. This resolution created the wildest uproar, and in order to prevent a general break it was withdrawn and the other adopted.

MARSHALL, Mo., April 30.—The democratic central committee of Saline county has passed a resolution in favor of the free and unlimited coinage of silver and gold at a ratio of 16 to 1 by the government of the United States, and calling a convention of the democrats of the county to meet in Marshall, Mo., May 27, to express the sentiment of the party on this question. The resolution also favors the calling of a state convention in the near future, for the purpose of making public a declaration as to the party policy for the great campaign of 1896, and to repudiate the "goldbug bonded debt policy of the Cleveland administration."

### ORE DOCKS RIOTS.

**Eight Men Receive More or Less Serious Injury.**

**The Leaders of the Outbreak Will be Arrested and Made to Suffer for Their Unlawful Act.**

MARQUETTE, Mich., April 30.—Eight men are known to have been seriously injured in yesterday's riot at the ore docks. They are:

Paul Degrave, Belgian, face cut through with steel pick; scalp torn by same instrument, and skull believed to be fractured by blow from club.

Dan Westerville, body badly bruised and scalp cut open.

Chef Venmertelle, back and legs injured and perhaps permanently crippled.

Two other Belgians and three Finlanders, names unknown, various injuries, chiefly scalp wounds.

Officers are occupied preparing papers for the arrest of the leaders, in pursuance of an order of the circuit court enjoining them from unlawful interference with Flinn, McPharland and O'Meara in performing their contract to trim ore vessels. Charges of contempt of court and deadly assault will be made against thirty men, and arrests will be made as soon as papers can be prepared and served.

### IN A NEW ROLE.

**A Prize Fighter Arrested on the Charge of Robbery.**

DENVER, Col., April 30.—Lawrence Farrell, a pugilist, has been arrested on a charge of highway robbery. He took Mrs. Kate Hibbard for a drive. They were stopped on the road by a man who beat Mrs. Hibbard and robbed her of $800 worth of diamonds, Farrell meantime standing meekly by and holding the horse's bridle.

### ROBERT KNOX FREE.

**Released From a Mexican Prison, Where He Spent Two Years.**

CITY OF MEXICO, April 30.—Robert Knox, the American who has been imprisoned in Belem for two years, will gain his liberty today. The accused and his wife were arrested for passing worthless drafts on a New York bank. Mrs. Knox died in jail.

Always in touch—the good housekeeper and Dr. Price's Cream Baking Powder.

### FOLSOM RE-ARRESTED.

**Will Have to Stand Trial for Wrecking a Bank.**

ALBUQUERQUE, N. M., April 30.—When S. M. Folsom, of Chicago, the banker who is charged with wrecking the Albuquerque National bank and the New Mexico Savings Bank and Trust company, arrived on a train last night from the east, Deputy United States Marshal Knight placed him under arrest on indictments recently found here by a United States grand jury. Folsom was tried and convicted last year and sentenced to the territorial penitentiary for five years, but owing to the persistent efforts of lawyers he has never served his sentence.

### MUST FOOT THE BILL.

**Insurance Companies Lose an Important Suit.**

**The Stockton Harvester and Agricultural Works Gets a Judgment for $90,000 on an Insurance Policy.**

STOCKTON, Cal., April 30.—The decision of Judge Smith in the famous suit of the Stockton Combined Harvester and Agricultural works against the Orleans Falls and seventy-two other insurance companies to recover $90,000 insurance on the property of the plaintiff burned several years ago, was rendered today, it being in favor of the Harvester company for the full amount. When the property was burned the Harvester company and the insurance people submitted the matter to arbitration and an award of $90,000 was made. The harvester people accepted this, but before it was paid matters were brought to the attention of the insurance companies that caused them to refuse to pay any such sum. Suit was then brought on the award. The case has been to the supreme court and this was the second trial and the second decision in favor of the plaintiff. The insurance companies alleged that fraud had been committed and that the burned property, though insured for $127,000, was worth scarcely anything.

### DOWN A FEW POINTS.

**Wheat Starts on the Downward Course.**

**Copious Rains, Big Receipts, Large European Supplies and an Overstocked Market the Cause.**

CHICAGO, April 30.—Wheat started weak today. The rains, the big northwestern receipts, the large European supplies and the publication of a San Francisco story that six and a half million bushels of Fair wheat were to be sold today all affected the market. Second Liverpool cables came lower and offerings of May were free. July opened ⅞c lower at 64¼, sold to 63⅞, advanced to 64½, and reacted to 64¼.

**Chicago Markets.**

CHICAGO, April 30.—Wheat, April, 61½c; May, 62c, June, 63¼@⅜c; July, 63⅝@⅞c; Sept., 63¾c.

Corn, April, 47½c; May, 47⅛c; July, 47⅞@48c; Sept., 49c.

Oats, April, 27½c; May, 27⅜c; June, 28⅛c; July, 28⅛c; Sept., 25¾c.

Pork, April, $11.77; May, $11.57; July, $12.22; Sept., $12.45.

Lard, April, $6.67; May, $6.67; July, $6.85; Sept., $7.

Ribs, April, $6.07; May, $6.07; July, $6.27; Sept., $6.45.

### LOOK WELL BEFORE YOU LEAP.

**There Is Danger Ahead—The People of This Country Must be Careful.**

TO THE SENTINEL:

The word standard admits of a variety of interpretations. Our glorious star-spangled banner is the proud standard of American liberty, independence and authority. The gold and silver dollars, when weight and value can be maintained with whomsoever we trade, are the standards of exchange, and, looking at other definitions of this word, Burke is quoted as saying: "A disposition to preserve and an ability to improve taken together would be my standard for a statesman." It seems surpassing strange, therefore, to me that intelligent men will advocate the free coinage of silver when such a disparity exists between the value of the two metals all over the world. Certainly, the assassination of silver money, as Senator Voorhees states it, in 1873 did not affect its value in every other country in the world. As practical illustrations of the present high value of American currency, based upon the gold standard, Mrs. John Mohr recently, traveling in Mexico, was able to obtain twenty silver Mexican dollars for ten dollars of our currency, and my good friend, Reverend Father Koerdt, who has recently gone to Europe, took with him, in addition to a letter of credit, quite a sum of legal tender notes, saying they are as good in Europe as in this country. Candidly, therefore, would it not be better for the American government to maintain the best standard known among civilized nations than to place herself on a level with Mexico, China, Japan and the South American republics?

If the free coinage of silver is to be the sole issue in the next political campaign, and the democratic leaders adopt silver as its progeny, I look for a great breaking away from its membership of the German voters as a rule, and all those who believe that the standard of American money shall be as high as the standard of American honor and patriotism.

CHARLES McCULLOCH.

What helps the ambitious housewife? Nothing so much as Dr. Price's Baking Powder.

Fred Lucas transacted business in this city yesterday and returned to his home at Huntington in the evening.

WANTED.
Experienced Dressmakers; none other need apply.
Inquire at
205 WEST JEFFERSON ST.

$15 Violins for $5.
FORT WAYNE MUSIC CO.

### AMERICAN CITIZENSHIP.

**Archbishop Ireland Makes It His Text for a Lecture.**

**The Liquor Power Must be Totally Eliminated From Politics—Public Morals Must be Elevated.**

BOSTON, Mass., April 30.—The lecture of Archbishop Ireland, in the Boston theater, was listened to by a large audience, and will attract widespread attention because of his utterances. His subject was "American Citizenship." In part he said:

"American citizenship is American manhood, the manhood of all born or adopted into the American nation. The creation of the republic of America was the boldest political act recorded in history. But I am afraid that patriotism with some who profess to be the staunchest American is in practice made subservient to business claims or a false sentiment of self respect. Among the misfortunes of America I must make mention of the caucus and primary. By these a few men are able to impose upon the whole party their own candidates. Wire-pullers and slate-makers take the place of the people. The liquor power must be totally eliminated from politics if we respect the institutions of American democracy and desire their permanence. The aims of the saloons are selfish, its methods are slimy and criminal. The work of the patriot is so to elevate among the whole people the standard of citizenship that none shall permit malign agencies to influence them in the exercise of their franchise. Immigration must be restricted so as to exclude criminals and paupers. Nor should immigrants in any state of the union be prematurely authorized to vote. A due respect for American citizenship guards against a reckless extension of it to men coming to us from other lands. No other encouragement must be given to social or political organizations or methods which perpetuate in this country foreign ideas and customs. An Irish-American, a German-American or a French-American vote is an intolerable anomaly."

### GARNISHMENT OF WAGES.

**A Case of General Interest to Railroad Employes.**

LOGANSPORT, April 30.—A decision rendered Saturday in a local court, has precipitated a test case of interest generally and particularly to railroad men and their employers. It will decide ultimately whether the extensive garnishee business, which is now being carried on by a West Virginia collector, is valid or not. Ever since legislatures of Indiana and several other states prohibited the attachment of employes' wages at home, this foreign firm has done a flourishing business by buying up accounts, securing judgments in West Virginia against the railroad company and then forcing the company to withhold from its employes the amounts for which the judgment had been secured. In the case in question—that of William Stigleman vs. the Pittsburg, Cincinnati, Chicago and St. Louis Railway company—the defendant had withheld plaintiff's entire salary for the month past. In the lower court Stigleman secured a verdict which demands that the railroad company pay him his salary, but the defendant gives notice of appeal. The result is awaited with interest. Railroad men and employes of other corporations have long complained that garnishee proceedings were often utilized to collect accounts over which there were disputes, and it is invariably the case that the original bill is more than doubled by the cost of the legal process.

### CYCLERS MUST PAY TOLL.

**Pennsylvania Supreme Court Hands Down an Interesting Decision.**

PHILADELPHIA, April 30.—A decision of the state supreme court handed down seriously affects 75,000 bicyclists in Philadelphia and vicinity. It also affects every wheelman in the rest of the state. The court decides that bicyclists must pay a toll of one cent a mile on every turnpike road over which they ride. The lower court decided that a bicycle is not a carriage and is not subject to toll. Justice Dean, of the supreme court, holds that a bicycle is a carriage. It is no less a carriage because propelled by a man instead of being drawn by a horse. This decision will keep bicyclists off the turnpikes effectually, and they will stick to city streets with asphalt. John S. Johnson, the leading lawyer in Pennsylvania, defended the turnpike company.

**Forger Arrested.**

CHICAGO, April 30.—Tom Metzel, one of the most badly wanted forgers in the country, has been arrested here on the charge of swindling the National bank, of Butte, Mont., a week ago out of $6,000 by means of a forged check. Metzel's companion, said to be Charlie Whiteman, or Charles Marion, escaped. When arrested, $1,000 in gold and bills was found on Metzel's person.

A banker or a baker, which is better off? The latter if he uses Dr. Price's Baking Powder.

**Congressman Hitt.**

WASHINGTON, April 30.—Representative Hitt, of Illinois, was reported slightly better this morning. He passed a bad night, but this morning his mind was clearer and he seemed a little stronger.

**Duel to the Death.**

CITY OF MEXICO, April 30.—A duel to the death took place yesterday in the suburban town of Nopola, between two jealous rivals for the hand of a leading society lady named Ella Ramirez. One of the lovers, Jacobo Ocano, was killed, and the other, Vincente Zamo, was badly injured.

### LORETTA'S MASH.

**A Concert Warbler Catches a Sprig of Nobility.**

**Lord Sholto Douglas, Son of the Marquis of Queensberry, to Marry a Concert Hall Favorite.**

SAN FRANCISCO, Cal., April 30.—Lord Sholto Douglas, one of the sons of the Marquis of Queensberry, awaits the coming of his sweetheart from the town of Bakersfield, in the San Joaquin valley, where the sprig of nobility has been ostensibly looking to the cultivation of a tract of land that belongs to his mother, but in reality was wooing the fair Loretta Addis, whose name was Mooney before the glare of the footlights fell upon her rosy cheeks, for Loretta, or "Lottie," as Lord Sholto prefers to call her, is engaged in warbling at a concert hall, the presiding genius of which is "Big Bertha," and incidentally engaged in winning susceptible hearts. Her winning ways are her stock in trade. The sudden leap from obscurity into notoriety, owing to Lord Sholto's announcement of his intention to marry her, has evidently imbued a San Francisco concert hall proprietor with the idea that she would be a drawing card. So Loretta is billed to appear here next Monday night and Lord Sholto, in a modest room in a lodging house, awaits her coming. He looks effeminate and he is seedy in appearance. His finances are evidently at an ebb. He was at the race track yesterday and in a brief interview he intimated that if the girl would consent to marry, he would. Said Lord Sholto: "May I ask you whose business it is if I marry whom I please? It is nobody's business but my own. I thought you'd ask that. Well, when Lottie comes the question of our future relations will be settled, but I can not speak of it until I have consulted her. After I have conversed with her I shall know how to conduct myself towards all meddlesome people who interest themselves where they are not wanted."

### A PEACEFUL END.

**England and Nicaragua Will Come to Terms.**

**The Latter Proposes to Pay $77,500 Providing British Troops Are Withdrawn From Corinto.**

WASHINGTON, April 30.—Officials here believe that the culmination of the Nicaraguan trouble is very near at hand as a result of pending negotiations between London, Managua and Washington, and today probably will determine whether a satisfactory adjustment and the withdrawal of British troops from Corinto is possible. While it is known that the negotiations now in progress give hope to officials that a settlement will be made, yet it could not be learned up to noon that the final stages of an adjustment had been passed. The understanding is that President Zelaya and his cabinet have before them a plan for paying $77,500 in London two weeks hence on condition that Corinto will be immediately evacuated and that if this is accepted by Nicaragua, Great Britain will also agree to it.

THE DEAL CONSUMMATED.

MANAGUA, Nicaragua, April 30.—The Nicaraguan government has formally decided to accede to the compromise proposition of the settlement of the pending trouble and this decision has been communicated to the authorities at Washington and London. According to this proposition Nicaragua agrees to pay the 17,500 pounds in London fifteen days from the time the British ships leave the harbor of Corinto. It now remains for Great Britain to agree to this condition. The government's course is regarded as shifting on Great Britain all further responsibility for the trouble. The most positive assurances of the prompt payment of the money have been given so that there may be no question of uncertainty on this point.

### HEN'S EGGS THIS TIME.

**The Goose Egg Size Stock Being Exhausted.**

**Hail Stones Smash Windows, Strip Trees of Leaves and Buds and Kill Small Fruit Bushes.**

GREELEY, Col., April 30.—The worst hail and electrical storm that has visited this vicinity for years swept over this city last night, killing fruit of all kinds and burning out all the arc lights in the city. In the vicinity of Pleasant Valley and north of town the hail stones were as large as hen's eggs, breaking out all the windows in the storm's path.

Exact as a well regulated clock—results accomplished with Dr. Price's Baking Powder.

**Three Men Killed.**

SIERRA MOJADA, Mex., April 30.—Word has reached here of the killing of three men in a fight in the Carmen mining district, near the Texas border. All of the men were Americans, one of them being John F. Lemon, the superintendent of one of the new mines at that place. The cause that led to the killing is not known here.

**Oil Took a Drop.**

TOLEDO, Ohio, April 30.—Ohio oil took a five-cent drop this morning, the figures being—north of Lima, $1.02; south of Lima, $1; Indiana, 85 cents.

### SUPREME COUNCIL.

**Uniform Rank, Knights of Pythias, in Session.**

**Twenty-four States Represented at the Meeting—General Carnahan Welcomes the Delegates.**

INDIANAPOLIS, April 30.—Twenty-four states were represented at the first meeting of the supreme court council, uniform rank, Knights of Pythias, of the world, which began in Castle hall at 9:30 today. There were in attendance the supreme chancellor and other officials, many representatives of supreme lodges, the brigade commanders of the various states and the members of supreme tribunals. The supreme council is the legislative power of the rank. This is the first meeting since the uniform rank was authorized to be under control of its own members. General James R. Carnahan, who is at the head of the rank, welcomed the delegates to the convention and Supreme Chancellor Richie, of Ohio responded. The report of General Carnahan was then read. It called attention to the rapid growth of the uniform rank and made recommendations for future government of the rank. The report was referred to a committee. Committees were then appointed as follows: Rules and regulations, finance, revenue, appeals and grievances, mileage and per diem and law. The convention fixed a basis on mileage and per diem for the representatives and approved the bond of William J. McKee, of Indiana, as adjutant general of the rank, who will hereafter handle all the funds of the uniformed rank. The committee on the distribution of General Carnahan's address was not ready. This afternoon there was a magnificent rank drill, commanded by General J. R. Ross. Tonight the delegates to the convention will witness the exemplification of the proposed ritual of the uniform rank at the opera house.

### WORK OF THE PISTOL.

**Mrs. Seelie Vermine Sends a Bullet Into Her Breast.**

**Was Hypnotized by Her Music Teacher—James Young Kills His Wife.**

DENVER, April 30.—Unable, or believing herself unable, to remove from her mind the alleged hypnotic influence exerted over her by a music teacher and suffering from unrequited love, Mrs. Seelie Vermine, twenty-four years of age, has fired a bullet into her left breast, inflicting a fatal wound. In a letter to her husband the writer coolly informs him that she loved Luther T. Hall, the music teacher, and it was for his sake that she intended to take her own life. Another letter was addressed to Hall and another to his wife, both telling of the vain struggle of the writer to control herself and prevent unhappiness to all concerned.

BRAZIL, Ind., April 30.—James Young, janitor at the court house, shot and killed his wife at Hoosierville today. He then drove to this city, went to the court house and shot himself dead.

### TRIPLE SHOOTING.

**An Unfaithful Wife Causes a Shocking Tragedy.**

**Caught in a Compromising Position the Woman and the Man are Shot by the Injured Husband.**

LOUISVILLE, Ky., April 30.—There was a bloody shooting affair in this city at 1,025 Madison street this morning, when Arch Brown was shot and killed by Fulton Gordon. Gordon was shot by Brown, and Mrs. Gordon was shot and killed by her husband. Brown and Gordon's wife were in the house at 1025 Madison street. He followed them there and caught them together. He at once attacked Brown and shot him fatally. Brown returned the fire and injured Gordon. Gordon then turned his weapon on his wife and sent a bullet through her stomach, killing her instantly. Arch Dixon Brown is the son and private secretary of Governor Brown, of Kentucky. The Gordons are highly connected also. Gordon is under arrest.

### BAD WRECK REPORTED.

**Fourteen People Said to Have Been Killed.**

**The Scene the Same Curve Where Nearly 100 Persons Lost Their Lives Last Fall.**

CITY OF MEXICO, April 30.—Another wreck on the Inter Oceanic railroad is reported to have occurred at Temamatla, the scene of the disaster, by which nearly 100 passengers lost their lives. Details have not as yet been received from the wreck, but it is known that a freight train jumped the track, and it is said the number killed is fourteen, with several more injured. The scene of the disaster is the same curve which not only caused the Temamatla catastrophe but a number of small wrecks attended with loss of life.

"Music hath Charms"—and so has the delicious food made with Dr. Price's Baking Powder.

**Ex-Mayor Grant Married.**

WASHINGTON, April 30.—The wedding of Mr. Hugh J. Grant, ex-mayor of New York, and Miss Julia Murphy, daughter of Senator Murphy, of New York, took place at the residence of the bride's parents, corner of Seventeenth and K streets today.

### THE COURTS.

**Mrs. Devaux Causes the Arrest of Her Husband.**

**Another Divorce Case Added to the Long List—News in Legal Circles.**

Mrs. Laura Devaux has sworn out two affidavits against her husband, John Devaux, for assault and battery on her. Mr. Devaux is a well known farmer living in St. Joe township. His wife states that he assaulted her on April 1 and drove her out of the house, and that he again assaulted her a few days ago. She came to the city yesterday and, before Justice France, swore out two affidavits for his arrest. The constable went out to Devaux's home, but found that he had left. This morning the son of Mrs. Devaux came to the city and said his father had returned home. The constable went out into St. Joe township again to make the arrest.

Amanda Carpenter and Ida Johnson were arrested by the constables yesterday in a house of ill fame near the Nickel Plate roundhouse.

Anna Kraus asks a legal separation from Charles Kraus, through E. V. Emrick, her attorney.

Frank A. Bellemy and Emily S. Gouly have been licensed to wed.

The superior court has adjourned until next Monday.

The case of Robert W. McKee vs. Thomas O'Shaughnessy has been settled and dismissed in the circuit court.

In the circuit court Maggie Gebhart secured a judgment against Edward Luly for $100.45.

Judge O'Rourke has instructed Warden French, of the prison north, to send Reiner, a convict, back here to testify in the case of the state against Wm. Anderson, one of the Dolin gang of burglars.

The cases of Elizabeth Boyce and Alva Baldwin vs. the auditor, to test certain phases of the ditch law, was heard in the circuit court yesterday and Judge O'Rourke took the matter under advisement.

The last will of Frederick Wesson is filed. He leaves his estate to his wife, with the exception of a single bequest of $500 to his nephew, Frederick Wesson Clements, on condition that he abstain from the use of intoxicating liquors.

Because Judge O'Rourke would not consent to give him as light a sentence as two years in prison, Guy, one of the leaders in the Dolin gang of housebreakers, declines to enter a plea of guilty.

### K. OF P. RITUAL SUIT.

**The German Knights Permanently Enjoined at Evansville.**

EVANSVILLE, Ind., April 30.—Judge Foster, in the superior court, handed down an opinion in the action of St. George lodge, Knights of Pythias, against Henry Rosenthal and others. The suit was to enjoin defendants from printing and distributing the K. of P. ritual, which they were using as the German ritual for the new order.

The court is of the opinion that the use of the defendant's ritual would constitute a violation of the restraining order heretofore issued, and the motion to dissolve the restraining order is accordingly overruled and the original injunction remains in force. The German rituals, which caused the offense, are in the hands of the sheriff.

Ed Platter has been released from custody as a witness in the Neuman case. He was compelled to give $300 bond for his appearance at the trial.

In the nick of time the cooking was saved—by using Dr. Price's Cream Baking Powder.

**Meat and Cheese.**

For the past few weeks beef has been as dear in some parts of this country as it is in Europe. It is lamentable that this should be so, whatever the cause. If America, with all its liberty and millions of unoccupied square miles, cannot give mankind a better chance for life than Europe has done, then it would have been just as well if Columbus had never discovered America. If, as some declare, the high price of meat is the result of a combine, those who have engineered it are not less criminal than murderers. If, on the other hand, as is more likely, it is the result of scarcity of beef cattle, then it will be remedied in time, and beef will come back to its old price.

If it should not, the laborer in America will be no whit better off than he would be in England or Germany. His family will have to bestir itself to find as far as possible substitutes for meat. In Europe the principal substitute is cheese. There are more than 100 different cheeses known to the English, French and Germans. Cheese at its best is as nourishing as meat and almost as palatable. It is not indigestible, but by careful selection a good article can be found even in this land of cheating and filled cheese. If our cheesemakers were as honest and skillful as they should be, a meat famine would have far less terror for the American people than it now has. And as it is those who during the present scarcity fall back on first class cheese as a substitute for meat will find it, like Weller's hire, "Sillin for the money."

Prohibitionists will be in despair at finding that whisky will be more abundant than ever. The American Sugar Refining company is going into the manufacture of alcohol as a measure of economy. The sugar refining process leaves a low grade molasses that the company cannot work up into pure maple sirup apparently, so they are going to distil it and make it into alcohol [illegible]

### WOULD NOT RETURN.

**A Husband Locates His Runaway Wife in Fort Wayne.**

**William Lane on Trial for Burglary Before the Mayor—Case Continued—Police Pickups.**

J. C. Johnson, of Antwerp, was in the city the fore part of the week looking for his runaway wife, who disappeared from that town several days ago. The man went to the police station, and after securing an officer located the missing woman on Greeley street, where she was living with a lady friend. Although the woman has a family of children she could not be induced to return, and the husband was compelled to go back without her.

CASE CONTINUED.

William Lane, sometimes known as "Reddy," was on trial before Mayor Oakley this morning, charged with burglary. It is alleged that Lane led the Dolan gang to the Standard Oil company's works and that he used the drill while Dolan held the dark lantern and Guy handled the receiver. Lane was this morning represented by Attorney E. V. Emerick and plead not guilty to the charge. The prisoner is a mild eyed, mild mannered individual, and was dressed in a neat suit of black clothes. He assumes the air of a much abused man and seems to be greatly astonished that he should be arrested on a charge of safe cracking. He was shackled and closely guarded by Officer Hines. Lane, it is said, came here last Saturday. He was first "spotted" by Officer Flickenger, of the day force, at the south depot and, as stated in yesterday's SENTINEL, was arrested at the Jewell house by Chief Borgman.

Lane was placed under $1,000 bond by Mayor Oakley and went to jail in default. His preliminary trial will come up before the mayor at 3 o'clock tomorrow afternoon.

Operator Smith, of Dunfee, who was held up by masked robbers last week and robbed of his watch and the receipts of the ticket office, was in the city last night and paid a visit to the police station. After seeing Lane, he was almost positive that he was one of the gang that robbed him. The face he could not recognize, by reason of the mask worn at the time of the robbery, but in stature and complexion he says that Lane is identical with the leader of the robbers. As soon as Mr. Smith heard the prisoner talk he declared that he was more than ever convinced that Lane is the man who acted as the leader of the masked robbers that night.

Lane has a wife in the southern part of the state who was in this city last week.

POLICE PICKUPS.

Last evening Superintendent Liggett began drilling the police in the city hall in accordance with the metropolitan ideas of the board of safety. The men are drilled from the regular United States army tactics. No one is allowed in the room excepting the officers during the drill.

ABUSING HIS FAMILY.

The police were yesterday afternoon called to Emily street by the report that a drunken man was shamefully abusing his family. The humane officer was sent over and found that the individual had driven his wife and children out of the house. He was brought over to the station house and after being given a good lecture, and promising to mend his ways, he was let go.

POLICE COURT.

John Wood was a plain drunk who was arrested by Officer Jewell last evening. He was sent to jail for eleven days.

Christian Miller was also sent over for being intoxicated and abusing his family. He was arrested by Officer Summers in Bloomingdale last night.

Their name is legion. The intelligent housekeepers who use Dr. Price's Baking Powder.

### LOOKED AT THE HOLE.

**Thousands of Bicyclists Visited Bluffton Last Sunday.**

As an evidence of the wide spread excitement caused by the nitroglycerine explosion near Bluffton last week, a crowd estimated at 10,000 Sunday visited Powell's Ford and gazed in wonder upon the damage wrought by the terrific explosive. The Bluffton News says: "They came in carriages, buggies and on bicycles, and ranged in sizes and ages, from the business man who brought his wife and a carriage full of little ones, to the sport with patent leather shoes and his best girl, who faltered in admiration between the aforesaid young man and the immense hole on the banks of the river.

"The bicycle riders were divided into several classes also. There was the country bicyclist with an old style wheel, his pants rolled up or pinned tight to his ankles to prevent catching in the cogs. Some wore red and blue caps, but these extra flourishes were few and far between. The Huntington, Fort Wayne, Hartford City and Montpelier wheelmen could be easily distinguished from all by the cute little caps, knee trousers, sweaters and killing curls patted down over foreheads, that, in some instances were massive and again over others that lacked a few intellectual bumps. Somehow or other the country boys seemed to get the speed out of their wheels, in spite of a handicap in the lack of pretty paraphernalia.

"No one left the ground without securing a relic of some kind. Pieces of the trees and fence rails were taken home to transform into canes. Bits of harness, little pieces of wood, supposed to be from the wagon, pebbles on the river banks and leaves from adjacent trees were all grabbed up in a hurry by the excited visitors. Some of them took pieces of the hole toward the last. One daring relic seeker climbed one of the big oaks and out of the very top secured a few pieces of harness, that before then had escaped notice."

### REV. LEEPER HURT.

**Rendered Unconscious by a Fall From His Wheel.**

**One of the Handle Bars Strikes Him Near the Heart—A Boy Hurt—Other Casualties.**

Rev. James L. Leeper, pastor of the Westminster Presbyterian church, met with a bicycle accident yesterday which came very near resulting in something serious.

Rev. Leeper was riding on West Wayne street and at the corner of Harrison, while riding very rapidly, his wheel broke down. The fork, just above the front wheel, snapped in two allowing the handle bars to fall forward and strike the paving with fearful force. Rev. Leeper was pitched forward and the prong from one of the handles struck him in the region of the heart. The minister was rendered unconscious and lay apparently dead for some moments until carried into the home of Dr. Havice, where medical attention revived him somewhat. At first it was thought that some bones were broken, but this proved not to be the case. It was fully an hour before he was able to go home.

Last season Rev. Leeper sprained his bicycle at the point where it broke yesterday and it had been repaired, but, it appears, some unnoticed flaw had been left in the metal.

SMALL BOY HURT.

Fred Allbright, aged thirteen, badly sprained his left knee while at play on East Wayne street, last night. The little fellow suffered intensely and was carried into a neighboring house where he received medical attention and was soon able to be removed to his home.

OTHER CASUALTIES.

Mrs. Charles Dewey, while in the garden near her home, 414 West Main street, fell and severely injured herself. One rib on the left side was fractured and internal injuries inflicted of unknown severity.

Miss Clara Neuman, an employe of the Hoosier Manufacturing establishment, fell in a faint on the third floor of the building just as soon as she had returned from dinner yesterday. Dr. George B. Stemen was called and found that besides the wound in her chin she had sustained a fracture of the jawbone. After having her injuries attended to, she was conveyed to her home at 158 Taylor street.

### VERY DAMAGING.

**Mrs. Perrin, of Chicago Street, Gives Sensational Evidence.**

**At the Coroner's Inquest Over the Late Mrs. Dugan She Testifies Strongly Against Neuman—A Fight.**

Coroner Harrod this morning began the inquest to inquire into the cause of death of the late Mrs. Dugan. Several witnesses were summoned who testified to substantially the same facts which have already been published.

One of the witnesses, a Mrs. Perrin, who lives at 58 Chicago street, gave some highly sensational testimony, stating that Neuman was in the habit of choking Mrs. Dugan and had done so on numerous other occasions. She swore that she believed Neuman had killed Mrs. Dugan and that it was commonly known that he had often shamefully abused her.

The coroner will proceed slowly with the inquest and examine a large number of witnesses.

HEAVING BRICKS.

This noon the patrol wagon was called to South Lafayette street, near Rhinesmith & Simonson's factory, where quite a row was in progress between some Syrians and young men employed in that neighborhood. The row became general, and bricks and other heavy missiles were soon flying through the air.

When the patrol wagon arrived the fight had quieted down considerably and the officers were unable to tell just who the guilty parties were, hence no arrests were made.

Superintendent Liggett informed the suspected parties that heaving bricks was against the peace and dignity of the present city administration and the patrol returned to the station empty handed.

Wherever used Dr. Price's Baking Powder lightens labor as well as it lightens food.

### DEATHS AND FUNERALS.

**Demise of Mrs. Peter Perriquey, a Well Known Lady.**

Mrs. Charlotte Perriquey, a well-known resident, died at her home, corner of New Haven avenue and Lumbard street, of lung fever. The deceased was sixty-one years of age and leaves a husband. She was a sister of Christ Piepenbrink, deputy in the county treasurer's office. The funeral will be held on Friday, at 2 p.m., from the residence, Rev. Bohn officiating.

SCHWAB.

The nine months' old son of Mr. and Mrs. John Schwab died at the parents' home, No. [illegible] street, of [illegible]. Funeral Friday, at 1:30 o'clock, from the residence.

## In a State of Bankruptcy

[illegible] ... "I HAVE" ...

Mrs. Melissa Atwater, of Nevins, ... writes: "As regards ... I think I could not do without them. I do not like to be without them in the house. I have spoken very highly to friends and neighbors of them, and many are taking them through my advertising them. I will say they are the best pill I can take, especially for an after-dinner pill. I think they have no equal."

MRS. ATWATER

## VENO BOTTLES ELECTRICITY.

**The Study of the Nineteenth Century—Electricity Is Life—Then why not use It to Prolong Life.**

Did you ever stop to think of the great force—electricity? It is the basis of all life. Without it ... the body ... Veno has made a life study of this peculiar force and the result of his investigation is found in Veno's Electric Fluid, the only medicine in the world containing the healing ... qualities of this comparatively unknown element.

Veno's Curative Syrup (50c a bottle), made from the famous Llandrindod Water, is the quickest cure in the world for nervousness, dyspepsia, liver, kidneys, blood and stomach disorders, bad appetite, sleeplessness, and when used with Veno's Electric Fluid (50c a bottle) will positively cure the worst and most desperate forms of rheumatism, sciatica, neuralgia, paralysis, weak muscles, stiff joints, and all aches and pains.

Veno's Lung Tonic (50c a bottle), a cure for throat and lung troubles, asthma, bronchitis, coughs and colds.

Sold by Meyer Bro's Drug Co., wholesale agents, and all druggists. Guaranteed to cure or money refunded.

DIRECTIONS for using CREAM BALM.

Apply a particle of the Balm well up into the nostrils. After a moment draw strong breath through the nose. Use three times a day, after meals preferred, and before retiring.

ELY'S CREAM BALM opens and cleanses the Nasal Passages, Allays Pain and Inflammation, Heals the Sores, protects the Membrane from Colds Restores the Senses of Taste and Smell. The Balm is quickly absorbed and gives relief at once. Price 50 cents at Druggists or by mail. ELY BROTHERS, 56 Warren St., New York.

WANTED—A home for a girl seven years old. Corner Rockhill and Prichard streets.

# The Evening Sentinel.

BY E. A. K. HACKETT.

TUESDAY, APRIL 30, 1895.

### TONIGHT.

MILITARY FAIR—At the Randall hall.

NINETEENTH CENTURY CLUB—Meets with Miss Edith Yarnelle.

CITY Y. M. C. A.—Junior Gymnasium Exhibition.

LODGES—A. O. U. W. Nos 2 and 11, D. of H; Pythian Sisters; Elks; Order of the World, Fort Wayne lodge No. 116, K. of P.

SENATOR VOORHEES has come out flat-footed for free silver.

TIMES are getting better. Wheels are beginning to go around in other places besides the heads of the cranks.

WHETHER or not certain presidential candidates were born with silver spoons in their mouths, it's auspicious that they refuse to open them.

A PENNSYLVANIA railroad train ran a mile in forty-one seconds a few days ago, and it wasn't on a kite-shaped track or pneumatic tires, either.

IT is announced that ex-Congressman J. B. White, of this city, is a most pronounced advocate of free silver and he is confident that the money of the people will maintain its value and prove its necessity without the assistance of Great Britain or any other nation.

THE projectors of the new democratic daily paper at Chicago announce that their new journal will not take any stand on the silver question until after the democratic national convention in 1896 defines the financial policy of the party. The question may be settled before that time.

ONE hundred and six years ago today George Washington was inaugurated first president of the United States. Since his administration this nation has had many men who have filled the presidential chair but none whose fame will eclipse that of Washington or for whom Americans have a greater love.

THE position of the president in the Nicaragua matter is that the dispute is one entirely between Great Britain and Nicaragua, in which the United States has no call to interfere unless there should be committed acts injurious to American interests in Nicaragua, or there should be shown a disposition by Great Britain to acquire Nicaraguan territory. On each of these points a favorable assurance has been had from Great Britain.

THE supreme court of the state has overruled the motion of the Tollerton club, of Chicago, for a rehearing of the celebrated case in which it was a defendant, involving the possession of several thousand acres of land in Lake county. The state of Indiana thus gains possession of an area of land which the Chicago parties claimed as United States territory, in which they had established a little kingdom of their own and defied state authority.

THE present outlook is for a fine crop of fruit. Apple and pear trees promise enormous crops. It is early to feel certain about these things, but if no untimely frosts come the trees will be loaded with fruit. Not so much is expected of peaches and cherries. The peach blossom has almost become a rarity in this community. A good many cherry trees are in bloom, but there are others that did not revive from the long winter sleep. Strawberries are promising only moderately well.

THE postoffice department has issued an important ruling and one which will have a noticeable effect on business men and others who have been in the habit of sending out circular letters in imitation of type written letters. Since printers have counterfeited the writing of typewriters the postal officials have often been in a quandary to distinguish the typeset matter from the typewritten, and confusion in determining the class to which letters belong has been very annoying. In the ruling just issued the postmasters are ordered to classify as first-class mail any matter resembling type written copy, whether printed or not.

Why are users of Dr. Price's Baking Powder like Oliver Twist? They like it so well they always cry for more.

### Saturn's Rings.

Americans want something just now to distract their attention from this planet. Professor Keeler of the Allegheny observatory has been fixing his mind on the rings of Saturn for the past year or so, probably because Saturn was about as far away from Pittsburg and the Homestead troubles as any place could be. He has studied the double ringed planet to some purpose and has made the discovery, practically beyond doubt, that the mysterious rings are composed of millions of small satellites revolving like myriads of infinitesimal moons around Saturn. This was conjectured 20 years ago by another American astronomer, Professor Trouvelot of Harvard. Professor Keeler says the movements of the bodies diminish from the inner edge outward. The London Standard is both just and generous when it speaks of the enviable distinction American astronomers are winning.

Professor Keeler finds that the small satellites do not revolve at the same rate of speed about the great planet. Of course they do not, being of different sizes. This discovery harmonizes well with the known ways of small bodies in space. When a planet bursts, as sometimes happens, its fragments immediately begin to revolve in the same orbit as the original body. They are of different size and shape, and they gradually form a great ring around the sun. The earth passes through such a ring twice every year—one about Aug. 10, another Nov. 12 to 15. The rings of Saturn may have been formed by bursting moons. At any rate, it may be noted as an important fact that these rings, hitherto believed to be gaseous, are ascertained to be composed of solid though small bodies.

### Sweden and Norway.

Sweden has a population in round numbers of 5,000,000, Norway 2,000,000. Sweden has a modern navy and army; Norway has no military force to speak of and will not help to bear the burden of maintaining a common army for the two countries, if she could afford it, which is doubtful. But what Norway lacks in money and other material necessities she makes up in high spirit and what is commonly called cheek.

It was in 1814 that the two countries were united. The union was a loose sort of confederation. Each state had its own legislature, and each had a cabinet of royal ministers of its own, but the Swedish minister for foreign affairs acted for both countries. This was the compact agreed on. Now Norwegians are dissatisfied and demand a foreign minister of their own as well as Norwegian foreign consuls and ministers. This would imply practical separation from Sweden, and Sweden is unwilling to grant the demands. If it came to war between the two countries, there is no question of Sweden's ability to whip Norway back into submission. But if the emperor of Russia should take a hand and help Norway gain her complete independence, in consideration of the grant by Norway to Russia of a port on the Atlantic that did not freeze up in winter, then Sweden would surely be beaten.

The attention of health associations and private citizens in many places is attracted at last to those awful and ghastly exposures of meat in front of butchers' shops everywhere. The bloody, hideous corpses of calves, pigs and steers are little appetizing and are shocking to persons of sensitive nerves. But aside from this the meat that is exposed to view on the street catches microbes of the foulest kind in the dust that is always stirred up. The microbes contained in that dust breed consumption, diphtheria, smallpox and the worst diseases known even to civilization. A crusade has been started to persuade boards of health to require meats to be displayed only inside the shops. If dealers desire to call attention to their business, they can have pictures painted of dead calves, horrid chickens hanging by the feet, calf corpses with their glazing eyes turned up in mortal agony and monstrous halves of oxen, coarse and tough. These they can display on the sidewalk if they will, and it will advertise their business as effectually as the real thing now does. But the truth is that the only way to display meat so that it will not catch disease germs is to have it shut up tight in a glass case. When we are civilized, this method will be adopted.

Miss Jane Addams of the Hull settlement, Chicago, will try her hand at street cleaning in one of the dirtiest districts of that city. She has taken a contract to do this. She finds that the main thing in street cleaning is to keep separate the clean from the unclean rubbish. She contends that ashes must be placed in one receptacle, rags, bottles, etc., in another, while the refuse of food and garbage goes into another vessel. She has contracted with certain railways to furnish them clean ashes for making fills. She buys from the householders in her district at the rate of 1 cent a bushel for strictly clean ashes. She will take no other.

When it is remembered that the salaries alone of the employees of the treasury department at Washington amount annually to $4,766,498, some idea of the greatness of this country, even in hard times, will be obtained.

## WHAT SOCIETY DOES.

**Dancing Party Given by Miss Ella Wood.**

**Other Affairs of Note in the City's Social Circles—Personal Items and Short Notes.**

Miss Josie Ross is quite ill.

A meeting of the Woman's Auxiliary to the city department of the Y. M. C. A. will be held tomorrow afternoon at 2:30 o'clock in the parlors of the association building.

Mrs. E. B. McDonald left this morning for Cincinnati, Ohio, to visit friends for a few days.

Mrs. Martha A. Carter, who has been ill with the grip at her home on Butler street, is much better.

E. M. Saverood has returned from the south where he has been spending the past eight months.

The Seven club will meet tomorrow afternoon with Mrs. C. M. Dawson, at her West Wayne street home.

Mrs. Andrew Ellison and daughter, Miss Alice, are the guests of Mr. and Mrs. T. E. Ellison for a few days.

The Nineteenth Century club will be entertained this evening by Miss Edith Yarnelle, at her West Wayne street home.

Messrs. Howell Rockhill, Harry Meise, P. F. Smith and Robert Learmouth have returned from Long lake, where they have been fishing for a few days.

Mr. Fred Hahn celebrated his twenty-second birth anniversary yesterday. Games and music were the features of the event. At 12 o'clock luncheon was served.

The Woman's Reading club met this afternoon with Mrs. O. P. Morgan, at her East Washington street home. The hostess read a paper on "Dramatic Writers of Europe."

With the background of black velvet and calcium lights to bring out the graceful figures at the Poses Plastiques entertainment, the affair will be exceedingly pretty and artistic.

The Peru Journal says: "R. B. Wheeler and wife, of Fort Wayne, and Miss Wheeler, of London, Eng., his sister, were guests of Mr. and Mrs. Wm. Solcher over Sunday."

Mrs. Webb Bannister will give a musical at her rooms on West Berry street, on Friday evening. Invitations will be issued this evening. The affair promises to be a delightful one.

Mrs. Isaac d'Isay, of Kansas City, who has many friends here, having formerly resided in this city, will sail June 4 for France to spend the summer months with her brother, Mr. Samuel Morss, consul general to Paris.

The Wabash Plain Dealer says: "Mr. and Mrs. H. N. Ward, of Fort Wayne, arrived in the city Saturday, spent yesterday with Mr. and Mrs. C. H. Doubler, and left today noon for Richmond, Va., to visit Mr. and Mrs. W. S. Morris."

The Charity Social club gave a reception at Standard hall last night. About 200 couples participated in the grand march. Supper was served by Caterer Laurent, and excellent music was furnished for a dance program of several numbers.

Miss Daisy Wickliffe, stenographer for the District Telegraph company, will take a month's vacation, which she will spend with friends at Columbus, Ohio. During her absence Miss Madge Williams will fulfill her duties in the office.

Mrs. Rana Childs, whose marriage was announced in THE SENTINEL yesterday, leaves Thursday morning for her husband's home, near Kendallville. The wedding occurred Sunday afternoon, instead of Saturday, as announced in last evening's issue.

The announcement has been made of the approaching marriage of Miss Margaret, daughter of Mr. and Mrs. Paul Hanley, of Wallace street, to Dr. Leo Castello, a prominent physician of Philadelphia. The wedding will take place in the early part of June.

A birthday most pleasantly celebrated was that observed yesterday by Miss Ella Wood. At her home on West Wayne street last evening she entertained a number of friends in a very enjoyable manner with a dancing party. The dance program was interspersed with games and recitations given by Mr. Fred Wolf. Supper was served at 10 o'clock. Among those present were Misses Esther McDonald, Addie Diether, Hattie Strack, Bertha Wilkison, Millie McLachlan, Blanch Falls, Hester Bash, Edith Hughes, Della Rossell, Nellie Strack, Clara Hull, Sinclair Hattersley, Jeanette Mohler, Nellie Brady, Bertha Yarnelle, Masters Lester Kollock, Charles Hanna, Carl Diether, Ray Barrows, Ben Bell, Harry Hattersley, Charles Hughes, Page Yarnelle, Fred McCulloch, Guy Olmstead, Carl Woodworth, Charles Bash.

At the Masonic Temple, on May 21, for the benefit of the Y. W. C. A., a recital will be given by Miss Anna Philley and Miss Mitchell, assisted by the Haydn quartet. For several months Miss Philley has been studying at the Emerson School of Oratory in Boston. Miss Mitchell, who has also been studying the Emerson method of physical culture, will have charge of the department of elocution and physical culture at the Assembly at Spring Fountain Park, this summer. The recital will be a specially entertaining one, with many new features. The proceeds will be used in furnishing the rooms of the new home for the association.

The theater goer who goes out between the acts for liquid refreshments is a troublesome individual when he is wedged in between a lot of other people, whom he disturbs in passing in and out. During a performance at the Wysor grand opera house, at Muncie, two gentlemen occupying inside seats arose to walk out between curtains. Between them and the aisle sat Mrs. William Griffin, who refused to let them pass, claiming that she had paid for the seat she was using and that she could not be annoyed every time the curtain fell by people running out to patronize the bar. The gentlemen appealed to the management, but the lady was firm and they were finally compelled to resume their seats and go "dry" until the performance was concluded. The attention of the audience was attracted by the unusual wrangle, and the woman received rounds of applause because of her determination. It is now given out at Muncie that hereafter thirsty patrons will have to occupy aisle seats or carry a flask.

So few women know how to rest themselves is the reason why so few women keep their good looks on into middle life. Full of nervous energy, never for a moment quiet, even when the chance comes for a respite, they go on using up their nervous system until one day comes a grand collapse and a long siege of expensive and painful illness is the result. Now, wouldn't it be much better, ye good managers, to look as carefully to your health as to your households? Even when you stretch yourself out on the couch for a little nap, what do you do? Answer honestly, and you will say that you are thinking how you will make over your little girl's dress, or wondering whether the picture that is hung in the hall wouldn't look better in a corner of the library, and nine times out of ten you will jump up and begin work again, instead of letting your brain take a thorough holiday, even if it is only a very brief one. Even when you are sitting with no work in your hands you can't keep them still. You tap your feet, you keep the nerves up to the highest tension and then you wonder why you go to bed tired and get up feeling no less fatigued. The technique of rest is the hardest thing for American women to learn. Five minutes a day of real rest is worth more than a much longer period of artificial respite at mountains or seaside after the body and brain have been thoroughly exhausted and such relief is a necessity.

As true as the needle to the Pole in its splendid work—Dr. Price's Baking Powder.

### Tolstoi's Latest.

Count Tolstoi's latest work, which has just appeared, is called "Master and Man." It is a story of Russian village life, telling of the struggle in the mind of the master, lost in the snow with his man, against the temptation to abandon his helpless companion, for whom he at last gives his own life.—Philadelphia Ledger.

### A Father's Love.

The father of a young woman who died recently in Breckenhurst, England, kept her body in a lead coffin in his sitting room for several days, refusing to have the girl buried, so great was his affection for her. The authorities were finally obliged to interfere.—New York Evening Sun.

### Mud Slinging.

If dueling is an evidence of barbarism, a marked improvement in the world is to be discovered in the personal insults which modern statesmen find themselves able to overlook.—Washington Star.

### His Dream.

Already the small boy dreams of the days
When he to the river may scoot
And enjoy himself in divers ways
In a Trilby bathing suit.
—Indianapolis Journal.

## LIQUID GOLD FEVER.

**RAPID ADVANCE IN OIL HAS RENEWED EXCITEMENT IN WEST VIRGINIA.**

**The Forum at Parkersburg—Story of the Finding of Petroleum—George Washington Knew of Its Existence—How Senator Camden Made His Fortune.**

Among the natural resources of West Virginia petroleum has always been rated as third in importance, coal and timber taking precedence, but just at this time a superficial observer would conclude that there is nothing but oil in the state. This is the result of the liquid gold fever that has been occasioned by the sudden and rapid rise in the oil market.

Parkersburg being the center and distributing point of the West Virginia oilfield, it is the place to get the benefit of all the excitement. It reminds one of the days "before the war," when oil was first struck, and it almost equals the excitement in California over the discovery of gold.

Oil was first discovered in West Virginia and not in Pennsylvania. The Pennsylvania fields were the first to be developed, but the discovery belongs to West Virginia, and the largest oilfield now in the world is at Sisterville, about 50 miles above Parkersburg. In fact, the existence of natural gas, which is the twin sister of petroleum, was known to George Washington before the Revolution.

In 1775, in one of his surveying expeditions to the Kanawha valley, General Washington discovered the "Burning Spring." He did not understand the phenomena, but so well pleased was he that it was some rich gift of nature designed for the use of man that he set apart and deeded to the public forever an acre of land near the Kanawha river, about eight miles above Charleston, on which was the great national wonder.

It was simply a hole in the ground, which filled with water when it rained and up through which issued a jet of gas, giving the water the appearance of boiling, and when lighted burned with a bright flame till blown out by the wind.

In 1815 Captain James Wilson struck a gas well while boring for salt water in the Kanawha valley.

The coal oil fever broke forth in all its fury early in 1861, when oil was discovered at the Burning springs above Parkersburg. It was then that fortunes were made and lost in a single day.

In that field oil was found at a depth of from 90 to 800 feet, and in a few weeks the whole field was punctured like a pepper box.

It was in the oil excitement of 1861 that Senator Camden, who is now classed among the wealthiest of America's millionaires, got his start. At that time he was a comparatively young man, with a small law practice in a country town up in the interior of the state. Sitting in his room one evening looking over the daily papers, he suddenly turned to his wife with the remark, "Ann, my fortune is made."

When she looked for an explanation, he said: "I see here in the paper that oil has been discovered on the Little Kanawha. I am going up there to try my hand at developing the field." The next morning he borrowed all the money that his collaterals and the influence of friends could scrape together for him and then struck out for the Burning spring. In two weeks he had made enough to pay back his borrowed capital, and from that day to this there has not been a check in the progress of his marvelous business career.

The improvement in the method of refining has advanced with the progress of the industry, and discoveries have been made whereby all the refuse matter that was formerly thrown away is now converted into useful articles of commerce. It is in this way that the refined oil has been reduced in price from 40 cents a gallon to 10 cents and still leaves a good profit to the refiners.

Most of the wells that have been lately shot in the area of the oil basin have been good producers, and there is now a daily output of from 12,000 to 15,000 barrels.

Yet experienced oil speculators say that the present rise in oil is not altogether born of speculation, but is partially due to legitimate causes. The supply has fallen below the demand, and the speculators have only taken advantage of the actual condition to inaugurate an era of gambling.

The Russian oilfield is diminishing its supply every year, with no prospect of new discoveries. Many of the American fields have been totally exhausted, and but few new ones are being discovered, and oil being the cheapest light that can be produced the demand for it has increased with the hard times.—Cincinnati Enquirer.

### Worth Looking Into.

If Great Britain contemplates going to the expense of bombarding a town for the sake of collecting that $75,000 from Nicaragua, she has something more in her eye than the money.—New York Sun.

### Human Nature.

Human nature is human nature, and the man who swears falsely concerning his tax returns will continue to frown down the man who stuffs a ballot box.—Washington Post.

### A Dentist's Suit.

Suit has been brought against a dentist for breach of promise of marriage. The wonder is that it was not a suit for breach of promise of teeth.—New York Telegram.

### Not Looking For Him.

A woman was standing in the front door of the West Virginia cabin when I rode up to it, and saluting her she saluted me in return.

"Does William Mosby live here?" I asked.

"Yes," she replied. "What do you want of him?"

"Hasn't he a walnut tree for sale?"

"Yes, 'n that's about all he's got."

"Is he at home?"

"No."

"When are you looking for him?"

"I ain't lookin for him."

"He hasn't left the country, has he?"

"Not as I know of."

"Where is he?"

"He's gone down to pap's."

"Then of course you're looking for him back. [illegible] Guilion is your father, isn't he, and he only lives a mile or so down the road?"

"Yes, but I ain't lookin for him back."

"Why not?" And by this time I had begun to think the woman was a little daft.

"Case he's gone down to see pap about a hog he says pap stole from him night afore last, an pap is the shootin'est man in these parts."—Detroit Free Press.

They strolled along the broad parade,
John Jones and pretty Miss Maria.
"Your teeth are awful, John," she said;
"Why don't you buy the beautifier?
See mine! How white! Yes, 'tis my wont
To polish them with SOZODONT."

Subscribe for the SENTINEL.

Mexico is doing better than we are. Her state revenues this year are equal to her expenditures.


## The Washing of the Feet

gets to be a weighty matter, in these days when colored stockings will shed their colors. Pearline does this work beautifully.

It's not only thoroughly effective, but it's healthy. Doctors recommend Pearline as a soak for rheumatism.

Try it in the bath. It will give you a new idea of cleanliness. Bathing with Pearline is a perfect luxury.

**Beware** Peddlers and some unscrupulous grocers will tell you, "this is as good as" or "the same as Pearline." IT'S FALSE—Pearline is never peddled, if your grocer sends you an imitation, be honest—*send it back*. JAMES PYLE, New York.

**Sex-ine Pills** RESTORE LOST VIGOR

[illegible]

SOLD BY GROSS & PELLENS, 94 CALHOUN STREET.

**P. G. KUTTNER,** Maker of any and all styles of Shirts to order. Satisfaction Guaranteed. 144 Calhoun St.

**HOUSEHOLD GOODS.** Cash paid for used Furniture, Carpets and Stoves. Entire Furniture of hotels and private residences a specialty. BARGAIN STORE, 26 West Main Street.

## BICYCLES!

YOUR presence is requested at the informal reception tendered by—

**MISS HALLADAY-TEMPLE SCORCHER**

To be held in our establishment during the coming month. Her SUPERB FORM is a composition of beautifully outlined curves of which Mme. Yale would be justly proud. With her NARROW TREAD her weight does not exceed 22 pounds. She challenges the world for Strength, Rigidness of Frame and Steadiness. She manifests EASE OF CONTROL while riding. Her Enameled face of a deep Maroon color, elegant trimmings and lustre of finish are beyond comparison. She is protected by the latest improved Gox. Griswold rubber mud and dress guard. Her PATENTED CRANK ATTACHMENTS, DUST PROOF Bearings and Chain, Attachments will be shown you and their use explained. She will receive you in any of the POPULAR TIRES with a double guarantee.

Respectfully yours,

**MORGAN & BEACH.**
19 & 21 East Columbia St.

**SYRUP of FIGS**

**ONE ENJOYS**

Both the method and results when Syrup of Figs is taken; it is pleasant and refreshing to the taste, and acts gently yet promptly on the Kidneys, Liver and Bowels, cleanses the system effectually, dispels colds, headaches and fevers and cures habitual constipation. Syrup of Figs is the only remedy of its kind ever produced, pleasing to the taste and acceptable to the stomach, prompt in its action and truly beneficial in its effects, prepared only from the most healthy and agreeable substances, its many excellent qualities commend it to all and have made it the most popular remedy known.

Syrup of Figs is for sale in 50c and $1 bottles by all leading druggists. Any reliable druggist who may not have it on hand will procure it promptly for any one who wishes to try it. Do not accept any substitute.

*CALIFORNIA FIG SYRUP CO.*
SAN FRANCISCO, CAL.
LOUISVILLE, KY. NEW YORK, N.Y.

**PIPER HEIDSIECK PLUG TOBACCO.**

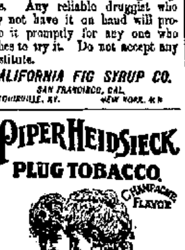



Consumers of chewing tobacco who are willing to pay a little more than the price charged for the ordinary trade tobaccos, will find this brand superior to all others

BEWARE OF IMITATIONS.

**IMPERIAL**

25¢ PER POUND **Baking Powder** 25¢ PER POUND

WARRANTED. A PURE CREAM TARTER Baking Powder

PURE FLAVORING EXTRACTS AND SPICES

**MEYER BROS. & CO.** DRUGGISTS AND CHEMISTS.
FORT WAYNE. IND.

**S. W. HULL,**

## WALL PAPER.

Latest Designs, Most Select Coloring, All Grades. Plain and Decorative Paper Hanging, House and Sign Painting. Do not forget our initial or number.

**27 CLINTON, 27.**

TELEPHONE 250.

DR. E. C. WEST'S NERVE AND BRAIN TREATMENT is sold under positive written guarantee, by authorized agents only, to cure Weak Memory; Loss of Brain and Nerve Power; Lost Manhood; Quickness; Night Losses; Evil Dreams; Lack of Confidence; Nervousness; Lassitude; all Drains; Loss of Power of the Generative Organs in either sex, caused by over-exertion, Youthful Errors, or Excessive Use of Tobacco, Opium or Liquor, which leads to Misery, Consumption, Insanity and Death. By mail, $1 a box; six for $5, with written guarantee to cure or refund money. Sample package, containing five days' treatment, with full instructions, 25 cents. One sample only sold to each person by mail.

Gross & Pellens sole agents, 94 Calhoun St. Fort Wayne, Ind.

**MINERAL MAGNETIC WELL SANITARIUM**

This Institution has been refitted with all Modern Improvements, an 800-barrel storage tank and a new distributing tank having just been completed, making this institution one of the best. Expert Masures in attendance.

Take Findlay, Fort Wayne & Western trains at South Depot for Sanitarium. Ten minutes' ride.

6:30 a. m. / 3:00 p. m. } East | 10:25 a. m. / 6:45 p. m. } West.

**The Perfume of Violets**

The purity of the lily, the glow of the rose, and the flush of Hebe combine in Pozzoni's wondrous Powder.

HUMANE SOCIETY NOTICE.

All parties having knowledge of acts of cruelty to animals or children will greatly favor and assist the Fort Wayne Humane Society by telephoning or writing such information to Officer Schlaudroff, 37 Clinton street. Telephone [illegible].

**Younge's Medical and Surgical Institute,**

Corner Calhoun and Lewis Sts.

J. W. Younge, A. M., M. D. Pres.

For the treatment of all Chronic Diseases of the Eye, Ear, Brain, Lungs, Liver, Heart, Kidneys, Bowels, Bladder, Catarrh, Nervous Diseases, Cancer, Consumption, Rheumatism, Gonorrhoea, Impotency, Seminal Emissions, Female Diseases, Deformities, etc., etc.

Office Days: Thursday, Friday, Saturday and Sunday, from 1 o'clock to o'clock p. m.

**Dr. E. D. Smith,**
General Manager.

**Trade Winners! Dollar Savers! Value Givers!**

OUR

2,000 BLACK SUITS At Tariff-Reform Prices!

$7.50, $8, $10, $12 and $15.00. Every Suit actually Worth From 20 to 30 Per Ct. More!

FACTS are these.—We encountered a needy manufacturer. Ready cash cuts quite a figure in a case of this kind. We were in a position to make the exchange. Rest is soon told.

We inaugurate May 1st a BLACK SUIT Sale, which will eclipse all previous efforts. Clays, Cheviots, Serges, Unfinished Worsteds, &c. Every Suit Tailored to Perfection. You won't buy them at these prices in Ninety days.

Just Drop In and Look Them Over.

Our Children's Department continues a Busy Hive of Industry; It's not surprising if you consider Make, Quality and Price.

An elegant quality Rubber Foot Ball with every Child's Suit at $2.50 or over.

Our Straw Hat Department Filled to Overflowing with the Choicest of This Season's Production. You save money on every Hat you buy of US.

Values beyond question. Your money back if Goods are not Satisfactory.

**Lehman's U.S.**

34 and 36 Calhoun St. Foellinger Block.

OPEN EVENINGS.

The U. S. Gov'ment officially reports ROYAL Baking Powder superior to all others in leavening strength *(Bulletin 13, Ag'l Dep't, p. 599)*. It is the best and most economical.


**Cream Cakes, No. 1: Eclairs a la Creme.**—Ten eggs, ½ cupful butter, ¾ lb flour, 1 pint water, 1½ pints milk, 3 large tablespoonfuls corn starch, 2 cupfuls sugar, yelks 5 eggs, 1 large tablespoonful good butter, and two teaspoonfuls Royal Extract Vanilla. Set the water on the fire in a stewpan with the butter; as soon as it boils, stir in the sifted flour with a wooden spoon, stir vigorously until it leaves the bottom and sides of the stewpan when removed from the fire, and beat in the eggs, one at a time. Place this batter in a pointed canvas bag, having a nozzle at the small end. Press out the batter in the shape of fingers, on a greased baking-tin, a little distance apart. Bake in a steady brick oven 20 minutes. When cold, cut the sides and fill with the following:

PASTRY CREAM.

Bring the milk to boil with the sugar, add the starch dissolved in little water; as soon as it reboils, take from the fire; beat in the egg yelks, return to the fire two minutes to set the eggs; add the extract and butter. When cold use as directed.

**Chocolate Cake.**

Proceed as directed for Cream Cake No. 2, spreading between the layers of cake the following: Chocolate cream, 1 pint milk, 1 tablespoonful good butter, 1 cup sugar, ¼ cup grated chocolate, 2 teaspoonfuls corn starch, yelks 3 eggs, 1 teaspoonful Royal Extract Vanilla. Bring the milk to a boil, stir in the chocolate, the sugar and corn starch, boil 5 minutes; take from the fire, add the egg yelks, stirring rapidly the while, return to the fire to set the eggs, add the butter cool, and then add the vanilla.

**Sealed Proposals**

Will be received by the Trustees at the office of J. F. Alexander & Son, until 4 o'clock, p. m., Friday, May 3d, 1895, for furnishing all material and labor to erect, finish and complete a one-story brick and stone boiler and pump house, and one steel and wood water tower and tank, also boilers, pumps and piping and bored wells necessary to place the water system in a perfect working condition, according to plans and specifications prepared by J. F. Alexander & Son, Architects, under authority of a special Act of the Indiana State Legislature, passed the 23d day of February, 1895, establishing Soldiers' and Sailors' Home.

Bids must be made separately for each building and the water works plant; each bid must be accompanied with a good and sufficient bond signed by two resident freehold sureties, or certified check, which are satisfactory to the Board of Trustees, in a penalty not less than thirty per cent. of the amount of each bid.

The Trustees reserve the right to reject any or all bids. Plans and specifications are now on exhibition at the office of J. F. Alexander & Son, Architects, rooms 8 and 9 Perrin Bank building, Lafayette, Ind.

D. N. FOSTER, Secretary.
J. F. ALEXANDER & SON, Architects,
LAFAYETTE, Ind., April 16, 1895. 2t


**L. O. HULL, WALL PAPER**

The latest patterns in Cheap as well as Fine Goods. The lowest prices. Whitewashed walls should be sized before papering. We furnish it in our patrons without charge. Window Shades, Window Glass, Paints, Artists' Materials, House and Sign Painting, Paper Hanging, etc., etc. We Decorate Walls and Ceilings in Every Style, from the plainest paper hanging to the most elaborate and artistic work, and charge no more than others who are copying our old ideas while we are coining new ones. If a decorator ever did a good job that did not please [illegible] he will be glad to show it to you, so when he declares his work "as good as L. O. Hull's" ask him to show his best work, then permit us to show ours and judge for yourself.

FRENCH APPLIQUE

Is the new decoration for walls and ceilings. It is elegant for offices, hotels, club houses, and private residences. Novelty and Japanese [illegible]. We offer you the finest work with prompt service and lowest prices. Estimates furnished and work done in surrounding cities, towns and country. Telephone 25.

90 CALHOUN ST. Fort Wayne, Ind.

# ECZEMA FROM CHILDHOOD

From early childhood there are hundreds who are afflicted with this terrible disease, which the medical men and even Hot Springs fail to benefit. S. S. S. has made a wonderful record in the cure of Eczema, even after every known remedy had failed, this renowned blood remedy has remarkably cured the disease permanently. You cannot afford to risk the harmful effects of mercurial and potash remedies, they are worse than the disease. S. S. S. is guaranteed purely vegetable, containing no drug or mineral of any kind.

# SSS

Send for our treatise on blood and skin diseases free. SWIFT SPECIFIC CO., Atlanta, Ga.

## WANTED.

WANTED—A pastry cook at once at the Star restaurant, 21 W. Main St. 30 tf

WANTED—To buy all kinds of second hand bicycles at 246 Calhoun St. 2 lm

WANTED—A home for a bright baby three months old. Apply to Orphans Home. tf

WANTED—A good girl for general housework in a family of two. Apply 15 West Lewis street.

WANTED—Experienced waistmaker, also apprentice girls, by Mrs. Stauss, 34 East Washington street. 3t2t

WANTED—A good girl for general housework in a small family of three. Inquire at 52 West Main street. 29 3t

WANTED—If you are a Catholic unemployed, and will work for $18 per week, write MacConnell Bros., 11 Franklin Street, Boston, Mass. mar30-6tn

WANTED—All to know that everybody troubled with a cough or cold on the lungs, or throat trouble, or night sweats, call and try our Lung Syrup. It never fails to cure. No. 11, Murray street. 23 tf

## FOR RENT

FOR RENT—Two nicely furnished rooms, pleasant location; 107 Clinton St. 23 3

FOR RENT—One nice, large furnished front room. Apply at 63 West Jefferson street. 2 tf

FOR RENT—Cheapest rents in the city in the Arcade, central, only 30 feet from Calhoun St. on W. Berry. 4 tf

FOR RENT—One of the most convenient lodge rooms in the city. Good sized and well arranged. Call at Sentinel office. 22 tf

FOR RENT—An eight-room house large lot, all modern improvements, fine lawn, at No. 38 West Third street. Inquire at No. 10 West Third street. 29 3t

FOR RENT—House 138 E. Berry street, modern improvements; rent reasonable to desirable parties. Inquire 140 E. Berry, between 4 p. m. and 6 p. m. 5 tf

FOR RENT—Flat of 5 rooms, within four blocks of court house, all modern improvements, to a reliable party without children, references exchanged. Address Flat, care Sentinel. 13 tf

FOR RENT—The frame dwelling and large plat of ground situated on Maple avenue, (lately occupied by Rev. D. N. Eldridge.) Natural gas, city water and stable. Schrader & Wilson, 7 Court st. 1 lm

FOR RENT—Nine-room brick house on the corner of Lafayette and Main streets; contains natural and artificial gas, bath room, hot and cold water and filled with all modern improvements. Call at No. 19 Lafayette street. 3-6 tf

FOR RENT—Dwellings situated at Nos. 61 Winter street, 5 rooms and stable; Nos. 238 and 240 St. Mary's ave., 4 rooms each; 44 Ponting st., 4 rooms; 95 Breckenridge, St. 4 rooms; 31 Garden street, 8 rooms; 178 E. Berry street, modern improvements, 11 rooms; 165 Harden street, 7 rooms; 318 W. Washington street, 8 rooms; 146 West Wayne street, 5 rooms; 250 St. Mary's avenue 7 rooms and stable; 34 Jones street, 7 rooms and stable, No. 32 Breckenridge St., 3 rooms. Telephone 3.

Schrader & Wilson,
First Floor, No. 7 Court St.

FOR RENT—In Lakeside, one five-room and one six-room house on St. Joe boulevard, for $10 per month. For sale—One house of four rooms and lot, for $1,000; one pretty cottage of five rooms and lot, for $1,500; a small payment down is desirable, but to good parties either of these houses will be sold without a payment down and on monthly payments of only $10 and $15 respectively. A lot in Lakeside is better than money in bank. No payment down required, and only $5 per month. On such terms most anybody can secure a lot. Apply to the Fort Wayne Land Co., Pixley Block. 25 tf

FOR RENT—Store room 65 feet deep, opposite market space.

Large show window easy access—good dry cellar. Good location for any business.

Geo. R. Bowen,
mat3-lm 110 Barr St.

## FOR SALE.

FOR SALE—A Crane elevator as good as new. Suitable for a five story building. Enquire this office. tf

FOR SALE—Confectionery, Soda fountain and Ice Cream parlor; will also make a good restaurant. Inquire at Sentinel Office. 16 tf

FOR SALE—House and lot, corner Washington boulevard and Harrison Street, Nos 32 and 34. Inquire at 34 Washington boulevard. 27 4

FOR SALE—An almost new phaeton of the latest style and finish. Cost $200. Will be sold at a bargain. Address "Phaeton," care Sentinel. 29 6

FOR SALE OR TRADE—A well trained, four-year-old buggy horse. Will take a lady's bicycle in exchange. Apply to C. H. Siebold, 31 Pritchard street. 29 2t

FOR SALE—Big bargain. Two-story frame 9-room house, lot 60x150, 307 S. Webster, opposite Williams park. Or, will trade for smaller property or vacant lot, if balance cash. E. G. Sinclair. 2t

FOR SALE OR TRADE—Desirable farms, city lots and improved property at bargains; a desirable lot on Indiana avenue, South Wayne, on which I will build a house and sell on monthly payments, $100 cash down; also a nine-room house, near Williams grove, at a bargain; also, money to loan at a low rate of interest. Agent for Fire Insurance. Louis Curdes, rooms 3 and 4 Pixley and Long block. 25 tf

## PROFESSIONAL.

DOCTOR MARY WHERY

Office and Residence 25 Madison St.

Specialty—Diseases of Women.
Hours: 8 a. m. to 4 p. m. and 7 to 8 p. m.
Telephone 172.

**Baby Carriages.** At Foster's, at two-thirds the price charged elsewhere. See for yourselves. Every carriage warranted. Best styles, best makes, best wheels, best springs. New, pretty, fancy designs in Parasols, that can be found nowhere else. Enormous spring stock now ready to show you. 28 dm

FREE DISPENSARY.

Open every day from 8 a. m. to 8 p. m., at the Fort Wayne College of Medicine, 100 W. Superior street. Medicines free to the poor. Patients too sick to come to the Dispensary will be visited at their home. Dispensary in charge of Dr. Alice Hamilton.

## UNPRECEDENTED BARGAINS!

Hanging Lamps, $2.50 each.
Decorated Chamber Sets, $2.50.
Lamps, Silk Shades, Banquet and Piano Lamps, Rogers Bros'. 1847 Silver Plated Knives, Forks and Spoons. Decorated China Dinner Sets, 112 Pieces, $9.00.
Best Iron Stone China Dinner Plates, 70c per dozen.
Best Iron Stone China Cups and Saucers, 70c per dozen.
Best Iron Stone China Bowls and Pitchers, 75c.

H. N. WARD,
No. 8 West Columbia St.,
Fort Wayne, Ind.

## AND HE FLEW.

1—Johnle—(writing home) Dearest Mother: The happiest time of the day is when I'm writing to you 1—

2—Tommy—Hurry, Johnle, de base-ball game has started.

## WABASH CHANGES.

### Will Abandon the Tunnel Route Into St. Louis.

#### John T. Leach Wounded by a Falling Boiler Flue—George R. Ruppley Loses a Finger.

An Associated Press dispatch, dated St. Louis and sent out this morning, reads as follows: "The Wabash will, with the change of time for the summer, run its first day trains between St. Louis and Chicago in both directions and its fast freight trains east from St. Louis to Toledo and Detroit over the elevated line and the Merchant's bridge to and from the union station. Other trains of the Wabash system east of the river will continue to run via East St. Louis, the St. Louis bridge and the tunnel, but the tunnel route will be avoided for the Chicago and the eastern fast freight trains, the Big Four and the Bluff line, and now that the Wabash has selected the Merchant's bridge route for the St. Louis inlet and outlet, the passengers by the through trains will have no cause for complaint this summer on account of the tunnel."

LOST A FINGER.

George R. Ruppley, an apprentice in the Wabash machine shop, while engaged in operating a drill press, got the second finger of his left hand in the cog wheels, mangling it in a frightful manner. The unfortunate young man went to Peru this morning, where Dr. D. C. Ridenour, the Wabash company's hospital surgeon, amputated the finger at the first joint.

BOILERMAKER INJURED.

John T. Leach, the well-known boilermaker in the Pittsburg shops, was painfully wounded by a long boiler flue, which had been leaning against the wall of the shop, falling and the sharp end striking him on the head. An ugly gash was cut in the scalp and the left eye was also injured. Dr. Geo. C. Stemen was called and sewed up the gapping wound. Mr. Leach will be unable to work for several days. The accident happened at 3:30 yesterday afternoon.

PRESIDENT TYLER RESIGNS.

The following Associated Press dispatch explains the Grand Trunk railway situation:

"London, April 30—There was a crowded meeting here today of the share holders of the Grand Trunk railroad of Canada. Sir Henry Tyler, the president, announced that on account of the majority of proxies against him he placed his resignation in the hands of the company. The meeting was very exciting and finally adjourned until next Tuesday in order to enable the share holders to appoint a new board of directors."

TOO MANY RECEIVERS.

George P. Miller, general counsel for the Chicago and Northern Pacific railroad company, will present arguments before Judge Jenkins in a proposition to discharge Warner Van Norden and Richard F. Morgan, two receivers of the company, leaving Judge Henry Rowland, the third receiver, in charge of the company's affairs. It is claimed that the road can be managed more advantageously by one receiver. The receivers were paid $7,000 each the first year, but this sum was afterwards modified somewhat.

BRIEF MENTION.

Fireman W. Sims, of the Pittsburg, is sick and off duty.

Nickel Plate Conductor D. E. Shea has taken a lay off to attend to some private business.

R. S. Miller, of Cleveland, general car inspector of the Nickel Plate road, was in the city several hours yesterday.

B. Toby is temporarily braking on Nickel Plate passenger trains Nos. 5 and 6, during the sickness of the regular brakeman.

Fireman Durfee, of the Nickel Plate, took his run out yesterday for the first time in two weeks. He had been disabled by an injured hand.

The Panhandle is receiving several miles of new steel rail weighing eighty-five pounds to the yard, which is to be laid on the Little Miami division.

W. C. Bishop is off duty, enjoying a few days' rest. G. Chrisholm resumed work last night after a few days' absence. Both are Nickel Plate brakemen.

James W. Minnich, of the Bowser Oil Tank offices, has joined the army of cyclists and now covers the two miles between his home and office on a Rambler. He finds it a very convenient method of traveling.

Superintendent Ira. Evans, of Rhinesmith & Simonson's factory, is sick.

Claim Agent F. L. Richardson, of the Pittsburg, has returned from Urbana, Ohio.

Cherry's ball club, composed of Pittsburg shopmen, want a game with the policemen.

After a few days illness, Machinist William Gebhard has returned to his work in the Bass shops.

C. Kreisinger, of the Pittsburg car shops, is taking a few days' vacation to attend to some private business.

The Wabash shops are closed today for the spring house cleaning. Tomorrow they will resume operations.

Dr. George C. Stemen was called to the Pittsburg depot last evening to attend a porter on No. 9, who was very ill.

Joseph Slater went to Toledo this morning to look after some business for the Bass Foundary and Machine works.

Machinist C. Slagle, who was disabled by boils about two weeks, resumed his duties in the Pittsburg shops this morning.

George Shisler, of the Anthony Wayne works, had as his guest yesterday Talbot Carey, of Van Wert, one of his boyhood friends.

The electric works is putting in a 650 light plant at Mendon, Mich., and this morning sent a car load of machinery to that place.

Gus Rogge, day janitor at the Pittsburg depot, is enjoying a spring vacation, and Samuel Rue, of the freight house, is acting as janitor.

The Association of Railway Surgeons of the United States will convene at Chicago this week. A number of Fort Wayne surgeons will be in attendance.

Last week a stock train of twenty-eight cars was hauled from Indianapolis to Cleveland, over the Bee Line division of the Big Four, in eleven hours and forty minutes.

W. H. Smith, general manager of the Lackawanna line, is in such poor health that he fears he will be compelled to give up his position, which he has filled for years with marked ability.

Tomorrow the electric works will commence running eight hours per day for the first five days of the week and five hours on the sixth day. This is a reduction from ten hours per day.

In March there were 120 accidents, in which twenty-three persons were killed and eighty injured. During the month there were thirty-six collisions and eighty-one derailments reported.

Joseph Buckley, who, until a year ago was heater at the axle hammer and furnace at the Bass shops, has taken a similar position in that establishment, working with the night gang.

The Lake Shore is planning to reorganize its operating department on a more economical basis, leaving only two divisions between Buffalo and Chicago, and making Toledo the dividing line.

The Vandalia will make extensive improvements to its yards at Logansport, which are now too limited for the business the road is doing at that point and which is increasing perceptibly every year.

The statement of net earnings of the Chicago, Burlington and Quincy system of railroads for the three months ending March 31, 1895, compared with the corresponding period in 1894, shows a deficit of $260,566.

The law against open frogs in Missouri is to be strictly enforced, the railway commissioners having taken the matter up and issuing notices to the effect that all switches, frogs and guard rails must be blocked at once.

Chief Clerk C. P. Cherry, of the Pittsburg storeroom, and Stenographer Frank Doriot, of Master Mechanic W. W. Atterbury's office, went up near Valparaiso this morning to spend a day or two in fishing in the stream at that point.

Julius Cocholt, a helper in the Pittsburg blacksmith shop, had the index finger of his right hand mashed yesterday by an accidental blow from a hammer in the hands of a fellow workman. The company surgeon, Dr. Stemen, attended.

Of late years the Erie has been paying more attention to its suburban travel out of Jersey City, and has largely increased its train service until now there arrive and depart at the Jersey City station of the Erie 250 trains per day.

A Panhandle train hauling twenty-eight carloads of dressed meats on Friday made the run from the stock yards, Chicago to Logansport, 103 miles, in three hours and fifteen minutes, the fastest run ever made with a dressed-meat train on that division.

The friends of Conductor and Mrs. Turn will be sorry to learn that a change of runs on the Nickel Plate has made it necessary for them to reside in Stony Island and they are today moving their household goods to that place. Mr. Turner now has charge of the local freight train. During the moving period, Conductor Meridoth is running the train.

Henry Beckman, of the Pittsburg blacksmith shop, related to his shopmates this morning a wonderful dream which came to him last evening. He thought he was fighting and in giving his imaginary adversary a kick, played havoc with a window near the bed. The noise of falling glass awoke Henry and he found he had sent his foot through the sash and broken three glass.

Foreman T. J. Rodabaugh, of the Pittsburg paint shops, lost his cane a week ago last Sunday and just recovered it last night. The stick was found by James Christie, who returned it to the owner. This cane was made from a piece of wood which formed a part of the old fort, and has been in Mr. Rodabaugh's possession for forty years. Of course he sets a high value upon the walking stick.

J. C. Gehring has gone to Springfield, Ill., to reside. He is a machinist and has secured employment in the Wabash shops at that point. Mr. Gehring served an apprenticeship under Master Mecanic G. W. Mudd, commencing when that gentleman was general foreman of the Wabash shops at Butler, and completing the term in this city. He now goes to Springfield in order to work under his old "boss."

Coffee Cake.

One cupful very strong coffee, 1 cupful butter, 2 cupfuls sugar, 3 eggs, 1½ pints flour, 1½ teaspoonfuls Royal Baking Powder, 1 cupful stoned raisins, cut in two, ½ cupful chopped citron, 10 drops each Royal Extract Allspice and Nutmeg, and ½ cupful milk. Rub the butter and sugar to a white cream, add the eggs, 1 at a time, beating 3 or 4 minutes between each. Sift together flour and powder, which add to the butter, etc., with the coffee, raisins, citron, milk and extracts. Mix into a smooth batter. Bake in paper lined cake tin in hot oven over 50 minutes.

Composition Cake.

One cupful butter, 2½ cupfuls sugar, 4 eggs, 2 teaspoonfuls Royal Baking Powder, 1 quart flour, 1½ cupfuls raisins, stoned and chopped, 1½ cupfuls currants, washed and picked 1 teaspoonful each Royal Extract Cinnamon and Nutmeg, ½ cup milk. Rub the butter and sugar to a thick, white cream; add the eggs, 1 at a time, beating a few minutes between each. Sift the flour with the powder, which add to the butter, etc., the raisins, currants, milk and extract; mix into a smooth batter. Bake in paper lined shallow, flat cake pan, in a moderate oven, 1 hour. When nearly cold, strip off the paper and ice the bottom with Clear Icing.

Potato Pancakes.

Twelve large potatoes, 3 heaping tablespoonfuls flour, 1 teaspoonful Royal Baking Powder, ½ teaspoonful salt, 1 or 2 eggs, 2 teacupsful boiling milk. The potatoes are peeled, washed and grated into a little cold water (which keeps them white), then strain off water and pour on boiling milk, stir in eggs, salt and flour mixed with the baking powder, if agreeable flavor with a little fine chopped onion, bake like any other pancakes, allowing a little more lard or butter. Serve with stewed or preserved fruit, especially with huckelberries.

Rice Fritters.

One cup rice, 1 pint milk, 3 eggs, 1 tablespoonful sugar, 2 tablespoonfuls butter. Boil rice in milk until soft and all the milk is absorbed, then remove, add yolks of eggs, sugar and butter, when cold add whites whipped to dry froth, drop in spoonfuls in plenty of lard, made hot for the purpose, fry them deep buff color. Serve with Cream Wine or Lemon Sauce.

> I find the Royal Baking Powder superior to all the others in every respect. It is purest and strongest.
>
> WALTER S. HAINES, M. D.
> **Consulting Chemist, Chicago Board of Health.**

### Marvelous Results.

From a letter written by Rev. J. Gunderman, of Dimondale, Mich., we are permitted to make this extract: "I have no hesitation in recommending Dr. King's New Discovery, as the results were almost marvelous in the case of my wife. While I was pastor of the Baptist church at Rives Junction, she was brought down with pneumonia, succeeding la grippe. Terrible paroxysms of coughing would last hours with little interruption and it seemed as if she could not survive them. A friend recommended Dr. King's New Discovery; it was quick in its work and highly satisfactory in results." Trial bottles free at Dreier & Bro.'s Drug Store. Regular size, 50c and $1.00.

### Four Big Successes.

Having the needed merit to more than make good all the advertising claimed for them, the following four remedies have reached a phenomenal sale. Dr. King's New Discovery, for consumption, coughs and colds, each bottle guaranteed; Electric Bitters, the great remedy for liver, stomach and kidneys; Bucklen's Arnica Salve, the best in the world, and Dr. King's New Life Pills, which are a perfect pill. All these remedies are guaranteed to do just what is claimed for them and the dealer whose name is attached herewith will be glad to tell you more of them. Sold at Dreier & Bro.'s Drug Store.

### Bucklen's Arnica Salve.

The best salve in the world for cuts, bruises, sores, ulcers, salt rheum, fever sores, tetter, chapped hands, chilblains, corns and all skin eruptions, and positively cures piles, or no pay required. It is guaranteed to give perfect satisfaction or money refunded. Price 25 cents per box. For sale by Dreier & Bro.

### Here's a Trick Top

That will spin more different ways—and spin longer—than any top made.

The Multiform Top is made of the toughest glass you ever saw—almost unbreakable glass. It spins on its point—on its side—walks tight rope—spins upside down. It spins 46 other ways that no other top ever thought of spinning.

When you get the Top be sure to read the directions carefully.

You can get one of these Tops at The Sentinel office for 15 cents and one coupon.

A Wicked Slant.

And now the Japanese eye is suspected of slanting toward Hawaii.—Chicago Tribune.

When Baby was sick, we gave her Castoria.
When she was a Child, she cried for Castoria.
When she became Miss, she clung to Castoria.
When she had Children, she gave them Castoria.

THE LIGHT WEIGHT CRAZE.

Let Your Wheel Weigh Enough to Carry You, Says a Cycling Sharp.

It is a significant point to note in connection with the light weight craze that no really high grade maker—at least, none who has obtained recognition—catalogues a machine weighing less than 21 pounds, catalogue weight, at what is known as the popular price, unless a specific statement is made that such a machine will not be guaranteed for road use, and even those who do make a roadster supposed to weigh under 20 pounds and listed at $25 higher than the standard fine object in most instances to stand behind them with a broad guarantee. The good saint hath well said that "there is reason in all things," and, with the exception of the average bicycle crank, I think that the saying is a true one. What earthly difference does a couple of pounds weight make in the running qualities of a road machine? Can any one answer? I trow not, but any repair man can tell the difference that a couple of pounds make in the wearing qualities.

It is no doubt very pleasant to be able to pick your machine up on one finger and call the attention of admiring friends to its lack of avoirdupois, but even an 18 pound bicycle is quite a load to carry under your arm (on a red hot day in August), with a twisted frame and buckled wheels and the nearest railroad station five miles away. In the words of the poet, don't be a chump; buy a bicycle that bears a first class maker's name, fit it with standard road tires and let it weigh enough to carry you safely.—New York Recorder.

Another Book by Du Maurier.

Du Maurier's new book, a story of French and English life, and hardly half done, is to be called "The Martians."—New York World.

Deafness Cannot Be Cured

by local applications, as they cannot reach the diseased portion of the ear. There is only one way to cure Deafness, and that is by constitutional remedies. Deafness is caused by an inflamed condition of the mucous lining of the Eustachian Tube. When this tube gets inflamed you have a rumbling sound or imperfect hearing, and when it is entirely closed Deafness is the result, and unless the inflammation can be taken out and this tube restored to its normal condition, hearing will be destroyed forever; nine cases out of ten are caused by catarrh, which is nothing but an inflamed condition of the mucous surfaces.

We will give One Hundred Dollars for any case of Deafness (caused by catarrh) that cannot be cured by Hall's Catarrh Cure. Send for circulars, free.

F. J. CHENEY & CO., Toledo, O.
Sold by Druggists, 75c.

Subscribe for The Sentinel.

Some New Poems.

Richard Watson Gilder's new volume of poems, "Five Books of Song," has been highly praised in England. The London News says, "It is a scholarly muse, yet withal a muse of fire and energy and passion."

All Agreed.

There may be much jingo talk by Americans, but the manufacture of first rate fighting ships will go steadily on.—Cleveland Plain Dealer.

True Sympathy.

"Poor Li Hung Chang!" she gently sighed.
"His 54 wasted, they say.
He had to purchase peace and could
Not wait for bargain day."
—Washington Star.

LOST.

LOST—A gold watch charm, emblematic of the Odd Fellows' order, engraved with the name of N. C. Howard. Finder leave at Sentinel office or with the owner, Mr. Howard. 29 tf

LOST—On Calhoun street, between Clinton avenue and Berry street, a pair of gold eye glasses with chain. Finder will please leave at 10 West Berry street.

LOST—In or near Hardin park on Sunday, April 28, a pair of gold spectacles, with Miss Connor on case. Return to this office and receive reward. 29 2

LOST—At the corner of Barr and Main streets, a pair of nose glasses. Finder please leave at Sentinel office.

**New-York Life Insurance Company.**

Assets Over 162 Million Dollars, Surplus Over 20 Million Dollars.

GIVES—One month's grace in payment of premiums during grace insurance in force.
ALLOWS—Reinstatement in case of lapse, under easy conditions.
PERMITS—Perfect freedom as to residence and travel.
DOES NOT—Offer any barrier as to occupation.
HAS NO—Restrictions as to methods of life or manner of death.
IS INCONTESTABLE—For any cause after one year.
GRANTS—Extended Insurance, whether applied for or not.
OFFERS LOANS—On the simplest terms at 5 per cent interest.
GIVES—Seven distinct options for settlement.
CREATES—A trust fund income with interest which no other policy does.

Wm. P. COOPER, Special Agent.
33 East Berry St. Telephone 188.

# THE NEW YORK HERALD,

## America's Foremost Newspaper.

## Daily and Sunday.

A MAGAZINE FOR 5 CENTS.

THE SUNDAY HERALD increases in beauty and value with every issue. It is a veritable MAGAZINE of contemporaneous LITERATURE of the best class from the pens of FAMOUS FOREIGN and AMERICAN AUTHORS. It contains each week a SPECIAL SUPPLEMENT of HANDSOME PICTURES in COLORS, HALF TONE and BLACK and WHITE. $2 a year.

THE DAILY HERALD contains all the news of the world gathered by its own correspondents and reporters and forwarded by unequalled cable and telegraphic facilities. $8 a year.

Address

THE HERALD,
Herald Square, New York.

# BOYS KNOW A GOOD THING!

That's Why They Rush to Our Store for Their New Spring Clothes.

The Stock is large enough to stand a rush, and the CLOTHING is strong enough to stand both rushing and romping after the boy gets inside of it.

We not only study to please the BOY, but his FATHER and MOTHER as well, hence our

## BOY CLOTHING

Is the sort that will stand Hard Knocks, no matter how Lively the Youngster. Clothes have an influence on Character. Dress a Boy Shabbily, and he's apt to Act Shabby; Dress him well, and you'll make a man of him. Let us show you what Good, Strong, Well-Made, Lively Boy Clothing we have for a Little Money.

Base Ball and Bat FREE With Every Suit.

Clothiers, Hatters and Furnishers. **Globe** CORNER CALHOUN and MAIN Sts.

# What Counts?

Value in Clothing — Dependable Quality, Workmanship, Price, Style and Fit — Correct

Look at our Stock. Everything bright as a new pin. No sluggish lots. No time to waste over getting big profits this season. Our go in business is all low prices go.

Look up what you bought and paid last year,
Last year's prices are quaking everywhere.

The Turn in prices this season isn't just from one cause. True, wool is lower, true other things are lower. The great price maker with us is Spot Cash buying direct from the maker.

Twist and turn as they may—stores must come down.
We've led the way in lowering prices cheerfully.

# PIXLEY & CO.

# SPRING TIME

NEVER was there such a superior showing of Furniture. Never was there such richness in Carpets, such wealth in styles, such beauty in creation as is now shown by us. BUT THEN IT'S CHARACTERISTIC OF US to exhibit everything worth having. Most of the styles we show are not to be seen in any other establishment in this city or any where else, for we are continually apprised of new originations, and when they're good invariably appropriate them to ourselves. We think there's no stock in this section of the land that closely competes with ours, in magnitude or economy to buyer.

INDIANA'S LARGEST and MOST ACCOMMODATING HOUSE FURNISHERS.

# Indiana Furniture Co.

166 Calhoun Street.

## A SENSATION,

### Yes, a Delightful One

It is to glide over a lawn noiselessly with a mower and wait in vain to become tired, yet this delightful sensation accompanies the purchase of every F. & N. Lawn Mower.

HAVE YOU SEEN THE "F & N" MOWER?

There's a touch of attractiveness in the simplicity and gracefulness of its construction; but we add another and more taking attraction—low prices.

Call and examine the F. & N. Mower and form your opinion of its value, then get "our" price and our delivery wagons will do the rest.

**Pfeiffer & Schlatter,**
38 and 40 East Columbia St.

Fred Miller, Pres. Fred Rippe, Vice Pres.

**Builders Lime Association.**

—DEALERS IN—

Lime, Stone, Cement, Plaster, Lath, Sewer Pipe, Flue Lining, Fire Brick and Fire Clay, etc. Office 237 Calhoun St. Yards on Railroad and Chestnut Streets.

Phone No. 511. Fort Wayne, Ind.

THE YOUNG WOMEN'S CHRISTIAN ASSOCIATION of Fort Wayne invites the employers and employes of this city to make use of our employment bureau. We endeavor to make this a means whereby women who give good references can promptly find employment, and whereby employers can be sure of trustworthy helpers. Office hours for applicants, each day from 9 to 11 a. m., at the Y. W. C. A. rooms, 25 West Wayne street. 8 tf

J. M. E. RIEDEL,
ARCHITECT.
SCHMITZ BLOCK, 3d FLOOR.

The Pennsylvania Station.

**Pennsylvania Lines.**

Trains Run by Central Time
as follows:
*Daily. †Daily, except Sunday.
Trains depart from Pennsylvania Station Fort Wayne, Ind.

| East Bound. | West Bound. |
|---|---|
| * 5 05 a. m. | * 1 30 a. m. |
| * 6 35 a. m. From Chi. | * 5 20 a. m. Limited |
| †10 35 p. m. | † 8 00 a. m. |
| * 5 05 p. m. | †11 40 a. m. |
| * 9 20 p. m. Limited | * 1 30 p. m. |
| † 7 10 a. m. Crestline | * 5 00 p. m. |
| †10 35 p. m. From Chi. | † 7 05 p. m. From Crestline |

GRAND RAPIDS & INDIANA R. R.

GOING NORTH.
| | |
|---|---|
| †For Grand Rapids and North | Lv 5 20 am |
| | Lv 3 15 pm |
| | Lv 3 00 pm |
| *From Richmond | Ar 5 56 pm |

GOING SOUTH.
| | |
|---|---|
| †For Richmond and Cincinnati | Lv 6 45 am |
| | Lv 1 15 pm |
| | Lv 11 45 pm |
| †From Grand Rapids | Ar 3 30 pm |

*Daily. †Daily except Sunday.

**NICKEL PLATE.** The New York, Chicago & St. Louis R. R. EFFECTIVE Nov. 18, 1894.

| EAST. | Arr. | Dep. |
|---|---|---|
| N. Y. & Boston Ex. No. 2 | *2 53 am | *3 00 am |
| Cleveland Mail No. 4 | †1 25 pm | 11 45 pm |
| Eastern Express No 6 | *6 45 pm | *7 05 pm |
| Local Freight | †4 30 pm | †7 30 am |
| WEST | Arr. | Dep. |
| Chicago Express No. 1 | *1 10 am | *2 10 am |
| Chicago Mail No. 3 | 11 05 pm | 11 15 pm |
| Western Express No. 5 | *4 30 pm | *4 40 pm |
| Local Freight | †3 15 pm | †7 00 am |

*Daily. †Daily except Sunday. Through Buffet sleeping cars to Chicago, Buffalo, New York and Boston. Through tickets to all points at lowest rates and baggage checked to destination.
M. C. BAKER, District Pass. Agt., Depot, Fort Wayne, Ind.

LAKE SHORE & MICHIGAN SOUTHERN RAILWAY—Fort Wayne Branch

| SOUTHWARD. | ARRIVE |
|---|---|
| No. 43 Way Freight | 7 55 pm |
| No. 43 Cin. Express and Mail | 12 55 pm |
| No. 45 Detroit & Ind'pls Express | 8 55 pm |
| NORTHWARD. | DEPART. |
| No. 48 Way Freight | 6 40 am |
| No. 47 Through Express and Mail | 11 45 am |
| No. 49 Detroit & Indianapolis Ex. | 4 45 pm |

**The Wabash Line.**
SCHEDULE OF MAY 20, 1894.

| GOING EAST. | GOING WEST. |
|---|---|
| 4.18 a. m.* | 3.05 a. m.* |
| 6.00 a. m.† | 1.35 p. m.† |
| 1.15 p. m.† | 2.30 p. m.† |
| 7.15 p. m.* | 8.30 p. m.* |

Lafayette Accommodation arrive 11.00 a. m.†
*Daily. †Except Sunday.

FINDLAY, FORT WAYNE & WESTERN RAILROAD.

STATIONS.

| | | | |
|---|---|---|---|
| Leave | East. | | |
| Ft. Wayne Mrd. 32 | 8 15 am | 3 00 pm | 6 30 am |
| Haviland | 11 12 am | 4 02 pm | 7 32 am |
| Cloverdale | 12 40 am | 4 34 pm | 8 01 am |
| Ottawa | 2 25 am | 5 01 pm | 8 30 am |
| Findlay | 3 35 am | 5 40 pm | 9 10 am |
| Arrive | West. | | |
| Ft. Wayne Mrd. 31 | 10 10 am | 7 02 pm | 5 00 pm |
| Haviland | 8 32 am | 6 00 pm | 2 00 pm |
| Cloverdale | 2 06 am | 5 32 pm | 12 40 pm |
| Ottawa | 1 30 am | 5 01 pm | 11 55 pm |
| Findlay | 7 30 am | 4 20 pm | 9 30 pm |

## BUSINESS DIRECTORY

INSURANCE.

JAMES E. GRAHAM,
Attorney at Law.
Abstractor of Titles.
Insurance, Real Estate, Loan, Collecting, Rental Agent.
Room 28 Bank Block, Fort Wayne, Ind.

S. C. LUMBARD,
Insurance, Real Estate and Loans.
Aveline House Block.

D. C. FISHER,
Insurance, Real Estate, Loans.
No. 16 East Berry street. Fort Wayne, Indiana.

D. L. HARDING.
Insurance of all kinds and Loans.
Room 28 BANK BLOCK.
Office Telephone 24. House Telephone 294.

BANKS.

HAMILTON NATIONAL BANK.
Capital $200,000. Surplus $100,000.
The Hamilton National Bank will pay interest at the rate of three (3) per cent. per annum on certificates of deposit if left four months.
President—Charles McCulloch.
Cashier—John Mohr, Jr.

White National Bank
Capital & Surplus, $225,000.
Pays 3 per cent interest per annum on time deposits.
Safe deposit boxes for rent at $5 per annum.

PHYSICIANS.

A. L. MIKESELL, M. D.,
Homeopathic Physician and Surgeon.
Late of Cook County Hospital, Chicago.
Hours, 8 to 10 a. m.; 1 to 4, 7 to 8 p. m., & night
Rooms 1-2 Vordermark Building.
52 Calhoun Street, Fort Wayne, Ind.

G. W. BOWEN, M. D.,
Homeopathic Physician and Surgeon.
Office hours for consultation, from 9 a. m. to 5 p. m. Sundays, 9 to 11. Office, No. 12 West Main street, Fort Wayne, Ind.
Special attention paid to chronic diseases.

DR. S. H. HAVICE.
Diseases of the Nose and Throat.
Office Hours, 9 to 11 a. m., 3 to 4 p. m., 6 to 8 p. m.
Office, No. 26 W. Wayne St. Phone, No. 410

DR. B. CARD—To ladies suffering from ailments peculiar to their sex, may consult me free of charge at my office, 12 West Wayne street. Telephone 348.

DR. G. W. MILLER
EYE and EAR.
Office Hours 8-10 a. m., 2-4 and 5-6 p. m.
Spectacles fitted. Office 19 E. Washington St.

DRUGGIST.

GROSS & PELLENS,
DRUGGISTS.
Corner Calhoun and Wayne Sts. Phone 18

UNDERTAKERS & EMBALMERS.

KAELIN & BLOOM.
Undertakers and Embalmers.
Telephone No. 98. 108 Calhoun Street

This Paper is Furnished by
FISHER BROS.,
Manufacturers and Dealers in
Print, Wrapping Papers, Stationery, Twines, Etc., Etc.
125 Calhoun St.

ESTABLISHED 1845.

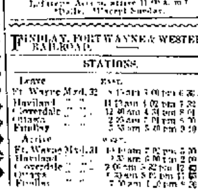

J. C. PELTIER,
17 W. Wayne St.
Office Telephone No. 83.
Residence Telephone No. 2.

## The Great Receiver's SALE

—OF THE—

## MEYER & NIEMANN

Fine Stock of Hats and Gents, Furnishings is still on. The following Special Bargains should attract the attention of all shrewd buyers:

Mackintoshes

The $12, $15 and $18 grades go at $5 and $6.

Fancy Vests

A handsome assortment from 75 cents to $2.00.

Negligee Shirts

AT LESS THAN COST, and many other Tremendous Bargains.

PHILLIP HYMAN, Jr.,
RECEIVER.

H. D. WEISELL & SON
DENTISTS
34 & 36 Calhoun St.

B. KRAMER,
SIGN - PAINTER
90 E. MAIN STREET.
Finest and Best Work. Cheapest Place in the City.

SCHEUMAN & KLAEHN, Funeral Directors and Embalmers.
No. 33 W. Main St., Fort Wayne, Ind.
TELEPHONE—For night call. Nos. 73 and 186; for office, No. 56.

G. W. BRUNS & CO.
PLUMBERS.
Agents for the Goodrich Self-Heating and Folding Bath Tubs.
120 CALHOUN STREET.

A. HATTERSLEY & SON
PLUMBERS,
Steam and Gas Fitters.
48 East Main St.,
FORT WAYNE, IND.

# THURSDAY, FRIDAAY AND SATURDAY WILL BE LADIES' MUSLIN UNDERWEAR DAYS.

Special values will be given. Not a piece on sale but what will be first-class, well made, well shaped and good in every particular.

One lot of Night Gowns will go on sale at 50C. good muslin 56 inches long, Tucked Yoke, Cambric Ruffle—a bargain.

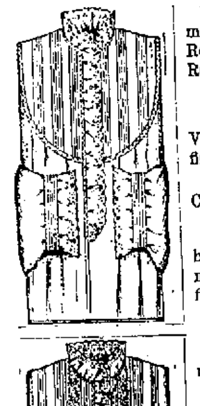

This Gown, 58 inches long, made of Lonsdale Muslin, Round Yoke, Embroidered Ruffle, Embroidered Front,

AT **78c,**

Very full and wide, made up in fine manner—only 78C.

A fine lot of Cambric Corset Covers at

**25c,**

high neck, low neck, square neck, pointed neck, perfect fitting covers.

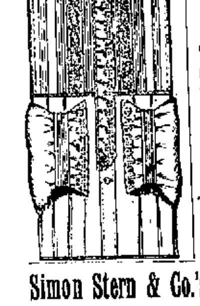

This gown, just as you see it made of fine Muslin,

AT **88c**

The greatest bargain of the season—square yoke, Tucks and fine Inserting 60 inches long—extra full skirt. No such good value has ever been laid before our patrons at the price.

Muslin Drawers at 25c, well and finely made, up to date in width, open and closed.

## Simon Stern & Co.'s Ladies' Muslin Underwear

Are ahead of any other make in this country.
Extra space and attention will be given to this sale.

# ROOT & COMPANY.

## NEW YORK HAIR BAZAAR.

Hair Dressing and Shampooing. Manicuring and Face Steaming. The latest Novelties and Designs in Spanish Combs.

MISS E. C. RODENBECK,
20 E. WASHINGTON ST.

**MONEY TO LOAN**
On real estate or personal security. C. F. PFEIFFER, rooms 6 and 7 Bass Block. 2tf

The Dayton Wagner Well Supply company has concluded its contract of cleaning out the thirty four wells at the north side park and this week a formal test of the entire capacity of the wells will be made. It is thought the test will result very satisfactorily.

Born, to Mr. and Mrs D. J. Reilly, of 521 South Calhoun street—a daughter.

Col. H. S. Robertson has gone to Philadelphia.

## WHEN YOU WANT A LAWYER,

Do you ask all the attorneys you know to make a bid and then employ the cheapest? Do you not rather look for the man whose skill and knowledge of law insure thorough effort in your interest?

**The Same Principle Applies In**

## CLOTHING.

The difference between poor selected goods and GOOD ONES is a vital question to you, if you are interested If you are looking for GOOD MATERIAL, STYISHLY MADE, THAT WILL WEAR WELL, and goods selected with taste and a large variety to select from, DROP IN

## Our Store of Practical Experience.

It is worth your while to spend an hour here—a BLAZE of bargains shoots from nearly every counter. Early Spring Suits and Overcoats for Men, Boys and Little Boys are ready for you. Come and See what a Look may save you.

### This Buckboard or A Fine Wheelbarrow

Go free to all purchasers of a Child's Suit at $3 50 or over, and a nice REPEATING GUN to all purchasers of a Child's Suit no matter what the price may be.

# SAM, PETE & MAX.

THE LARGEST STOCK OF DESIRABLE, STYLISH CLOTHING IN NORTHERN INDIANA.


**The Evening Sentinel.**

TUESDAY, APRIL 30 1895.


Branch offices for the sale of THE SENTINEL and where orders for THE SENTINEL and Want, For Sale or For Rent ads. will be received, have been established at the following drug stores:
W. F. Leonke, 448 Broadway.
J. F. Miller, 231 Lafayette.
W. L. Waltemath, 222 East Lewis.
J. D. Lewis, 484 Calhoun.
M. M. Wefel, 312 Hanna.
J. J. Brink, 44 Wells.

**OUR TELEPHONES.**

Business Office..........No. 173.
Editorial Rooms........No. 650.

**The Weather.**

WASHINGTON, April 30 —For Indiana: Fair tonight, cooler in northern portion; Wednesday fair; northeast winds.

## NEWS NOTES.

O. H. Brooks is at Angola today.

John Ertle, of Huntington, was in the city yesterday.

Workmen, with two teams, began improving the south side park this morning.

Fort Wayne lodge No. 116, K. P., will have several candidates for the third degree tonight.

At the Paris Exposition of 1900 Dr. Price's Baking Powder will compete. And it will take first prize.

Workmen have begun plowing up the street on Harrison, between Main and Columbia, preparatory to grading

Dr. H. V. Sweringen has moved his office to rooms over A. J. Keller's drug store, and not over Noll's drug store, as stated.

The Lima Times Democrat says: "Miss Egan, of Fort Wayne, Ind., spent Sunday with Miss E E Halter, of Northwest street."

The Grand Rapids base ball team was in the city over night at the Aveline. They left for Noblesville today, where they play a game.

The grand council of the Uniformed rank, K. of P., is in session at Indianapolis today. A number of Fort Wayne knights are in attendance.

Mrs. Hoeufels and daughter, Miss Helen, of Philadelphia, who have been the guests of Mr. and Mrs. Lamley, of West Wayne street, have gone to Chicago.

The state convention of the Traveling Men's Protective association will meet at Indianapolis, beginning Thursday of this week, and a number of members of Post A will attend.

The Huntington Herald says: "Andy Eisenhauer made his regular periodical Fort Wayne trip Sunday. These trips are sure to continue until certain Fort Wayne people come to Huntington to stay."

The project of building the electric railway to Blue lake has created no little comment and the company is going right ahead with their plans. It is the purpose to dam the Blue river and flood ten or fifteen acres more territory.

Manager Belger, of the Fort Wayne base ball team, has written to Quincy, Ill., making a demand on Veach, who has signed with the Fort Waynes, but who left the city to take a place in Quincy, to return. Veach will have to come back.

A party of Fort Wayne gentlemen went to Montpelier yesterday to look up oil interests. They report that Louis Centlivre's well, which was shot yesterday, failed to develop any oil, but that it yielded a good quantity of natural gas. Montpelier is still booming and money is plentiful.

The authorities should make every effort to locate the lawbreakers who the other night used an eighty foot sein in the St. Mary's river just back of the poor farm. It is said they caught several hundred fine fish, and that they also seined in the river back of Swinney park the same night.

The Memorial day committee met last evening and talked over plans for the proper observance of the day. The program has been almost completed, and promises to be the best one yet given in Fort Wayne. The services on Memorial Sunday are being arranged for, and on the 30th the speakers will include Hons. R. S. Gregory, of Muncie, and Ira J. Christian, of Noblesville.

The Juvenile Templars have elected the following officers: Past chief templar, Flossy Alberts; chief templar, Ida Koons; vice templar, Hattie Lamard; chaplain, Charles Curtis; secretary, Roy Thompson; assistant secretary, Nettie Brown; financial secretary, Roy Johnson; treasurer, Lydia Kemp; marshal, Victor Miller; deputy marshal, Georgia Miller; guard, Elsie Wadington; sentinel, Andrew Slinger.

Tonight is the last night of the military fair in Randall hall, and the indications are that there will be the largest attendance of the season. The attendance last evening was fully up to the expectation of the management and the contests were very exciting. The typewriter was voted to Miss Charlotte M. Rouser, who had received the largest number of ballots. Miss Vasthie Fonner was awarded the beautiful doll. Tonight the contest for the piano closes and this will, no doubt, draw a large crowd. The fair has been a grand success.

**Pine Apples Down to 10c Each.**

Pineapples, 10c; best, 15c each.
Naval Oranges, extra large, 40c dozen.
Choice Messina Oranges, 25c dozen.
Best Messina Lemons, 20c dozen.
Best Malaga Grapes, 30c lb.
FRUIT HOUSE.

Posing—All the rage in this great and glorious age. So be sure to see Poses Plastique at the Masonic Temple Thursday night.

**Sugars, No Advance.**

Standard Granulated, 4c lb.
Choice Coffee C, 3½c lb.
New Orleans Sugar, Yellow, 3c lb.
Good N. O. Molasses, dark, 15c gal.
N. O. Molasses, bright yellow, 35c gal.
FRUIT HOUSE.

C. L. Bradley returned to Bucyrus, O., last evening.

Robert J. Day, of Huntington, was in the city yesterday.

Miss Daisy Lerry, of Huntington, is in this city visiting relatives and friends.

Peter Forbing of Decatur, was the guest of his brother, John Forbing, yesterday.

A. R. Hirons, the hustling agent for the Chase nursery, has moved his family to No. 16 Clay street

Miss E. Maude Piatt, recently with Mrs. Malloy, has accepted a position as trimmer at Mergenthcim's.

Sergeant McNabb, of the United States army, leaves for Richmond, Ind., on the 3d of May to look after some recruits.

A large number of people were at the south depot last evening to bid Rev. F. X. Mueller good bye upon his departure for Europe.

In ten days Louis Heilbroner will move to the Glutting building, on Columbia street, and open a wholesale and retail liquor house, also carrying a large supply of tobacco.

Tomorrow the Bell Clothiers, a new firm composed of the Messrs. Epstein, late of New Albany, will hold a formal opening at No. 18 Calhoun street. The store will be handsomely decorated with flowers and an orchestra will be in attendance. Visitors will be given souvenirs.

Jay Michael, ex postmaster and the leading storekeeper of Zanesville, Ind., is lying very low with typhoid fever, with little hope of recovering. His uncle, J. G. Michael, was notified of his nephew's perilous condition and went down to Zanesville last evening

The Fort Wayne ball team was beaten at Indianapolis yesterday by a score of thirteen to seven. Indianapolis has a strong team, and this fact, coupled with the crippled condition of the home club caused by the absence of Hazen and Veach, accounts for the defeat. Manager Belger expects Hazen to return in time to play the opening here. Veach is expected to join the club today.

The drillers at Swinney park yesterday encountered flowing water at a depth of forty feet. They are not satisfied with the quality of water at that depth, and will go deeper. The drillers are operating under the direction of the board of water works trustees, and in flowing wells are abundant in that territory they will ask permission to establish an auxiliary pumping station in the park.

The board of public works held a meeting yesterday afternoon, but an adjournment was taken until today. The only business transacted was to approve a plat of Bond's sub-addition of the west 140 feet of Fairfield's out lot No. 3, situated at the southeast corner of Fairfield avenue. It is now generally understood that Pontiac street will be paved, the five petitioners being a majority of residents.

There is a complaint among bicycle riders that people are careless about throwing broken glass out into the street and allowing it to lie there, thereby endangering horses' hoofs and pneumatic tires. Some of the fragments are long and as sharp and keen as a lance. They rip up tires in bad shape. A bare footed child or a person wearing thin shoes could easily receive serious damage because of this carelessness.

Rev. A. W. Seabrease left today for Indianapolis, where he will take part in the consecration of Right Rev. Bishop John Hazen White, bishop-elect of the Episcopalian diocese of Indiana. The ceremony will be the most imposing of the kind ever held in Indiana. It will take place in St. Paul's church. The consecrator will be Right Rev. Bishop Tuttle, of Missouri, who will be assisted by Bishops Leonard, of Ohio, and Gillespie, of Michigan. The sermon will be preached by Bishop McLaren, of Chicago.

Mrs. Ida Guy called at THE SENTINEL office this morning to correct the statement that Billy Lane, who was arrested yesterday on the charge of being implicated in the Dolan gang burglaries, had come back to this city at her request to testify in behalf of her husband. She said she did not know where Lane was and hence could not have communicated with him. His coming back could not have done her husband any good, she said, because his trial was over. Mrs Guy says she did not have anything at all to do with Lane's return to this city.

**REV. S. A. NORTHROP**

Invited to Address the Christian Evidence Society, of London.

The Christian Evidence society, of London, Eng., has extended an invitation to Rev. Stephen A. Northrop, the pastor of the First Baptist church, of this city, to deliver an address before the convention, which is to be held in that city during the third week in May, on "Christian Apologetics." This is quite an honor, as Rev. Northrop is the first American who has ever been invited to deliver an address before the society. It probably came to Rev. Northrop because of his new book, "Clouds of Witnesses." He will probably accept the invitation extended to him.

$25 Mandolins for $14. FORT WAYNE MUSIC Co

**Piano contest closes tonight at the Military Fair.**

For Chronic Rheumatism, all forms of nervous ailments, skin diseases or indigestion, you will be greatly benefited by taking baths at the Mineral Magnetic Well Sanitorium. Experts in attendance at all times. 30tdw1f

BOOK AUCTION 50 CALHOUN ST. THIS EVENING.

Call on Madame Wing, the only reliable Clairvoyant and Fortune Teller in the world. All correspondence will receive prompt attention. Office and residence, No. [illegible] Chicago street, Fort Wayne, Ind. Price 50 cts 15tf

## PAIN BANISHED SLEEP.

A Rheumatic Tells a Wonderful Story

Less Than Half a Bottle of Munyon's New Remedy Restored Him to Health.

James Buckley, 215 Washington street, Newark, N. J., says: "I have been suffering from rheumatism for a number of years. The pains were exceedingly severe and I could not sleep nights. The remedies I obtained did me little or no good, nor did the doctors whom I consulted. This kept gone on, each recurring attack being more painful and prolonged than the previous one. I could not get relief until I commenced taking Munyon's Rheumatism Cure. Less than one half bottle drove all the rheumatism out of my system and I am as well and strong as I ever was in my life. I consider the remedy a wonderful one and take pleasure in recommending it."

Munyon's Rheumatism Cure is guaranteed to cure rheumatism in any part of the body. Acute or muscular rheumatism is cured in from one to five days. It never fails to cure sharp, shooting pains in the arms legs, sides, back or breast, or soreness in any part of the body in from one to three hours. It is guaranteed to promptly cure lameness, stiff and swollen joints, stiff back and all pains in the hips and loins. Chronic rheumatism, sciatica, lumbago or pain in the back are speedily cured.

Munyon's Homeopathic Home Remedy Company, of Philadelphia, put up specifics for nearly every disease, which are sold by all druggists, mostly for 25 cents a bottle.

Those who are in doubt as to the nature of their disease should address Professor Munyon, 1505 Arch street, Philadelphia, giving full symptoms of their disease. Professor Munyon will carefully diagnose the case and give you the benefit of his advice absolutely free of charge. The remedies will be sent to any address on receipt of retail price.

12 Sheets Popular Music for 5 cents at FORT WAYNE MUSIC Co

**This is the last night of the Military Fair.**

**Spring Is Here.**

Got your carpets cleaned, washed, laid, mattresses and feathers renovated by the Zimmer Carpet Cleaning Co. Telephone 196. 23 eod tf

$22 Guitar for $10
FORT WAYNE MUSIC Co

**Bicycle contest closes tonight at the Military Fair.**

25c an hour rents a light weight bicycle, for either man or woman; 50c an hour rents the lightest, easiest running Combination Tandem in the city. Special rate by the day. All our wheels are licensed. No danger of arrest.
A. C. KARR, cor. Berry & Harrison Sts

**A Catastrophe.**

Dicky Pinchan had been out riding his bicycle and was capless and mud spangled from head to foot.

"What's the matter," asked his friend. "You look as if you had been having trouble."

"I hadn't been out for half an hour before the machine threw me."

"Break anything?"

"Yes," and his voice sank to a horrified whisper. "I was so shaken up and exhausted that I felt as if I must have some refreshment. And, do you know, I broke a $10 bill."—Washington Star.

**FAMOUS DERELICT.**

The Lumber Laden Wanderer at Last Given Up For Lost.

[illegible]

**FROM SALOON TO SALON.**

A Buffalo Liquor House to Be Turned Into a Joint Stock Temperance Affair.

The Gold Dollar saloon, the finest in Buffalo, and one of the handsomest in the United States, will be converted into a temperance salon and owned by a joint stock company composed of clergymen and prominent business men of Buffalo.

The proprietor of the Gold Dollar saloon will be retained to take charge of the temperance salon. He is tired of selling liquor, has had a genuine change of heart and sees in this a good opportunity to get away from present associations. The saloon floor is inlaid with $20 goldpieces, the bar is studded with $10 goldpieces, the walls are hung with fine pictures, and 1,200 incandescent lights furnish many beautiful kaleidoscopic effects.—Philadelphia Press.

**Signaling at Sea.**

The reported invention of an electrical device whereby the approach of vessels at sea will be signaled to them when they are as much as six miles apart is important if true, and there is no reason to doubt that such an invention may have been made, as instinctive efforts take place over very long distances. Such a device, if successful, would not only prevent collisions at sea, but would protect war vessels from surprise and give notice of the approach of submerged torpedoes.—Philadelphia Ledger.

**For Berlin's Exposition.**

For the Berlin exposition in 1896 a monster telescope is now being wrought. The four lenses measure each 110 centimeters (about 43 inches) in diameter, but the length of the instrument will be but 52 meters. The lenses, therefore, will be larger, but the telescope shorter, than the Yerkes telescope.

**Britain's Chance.**

Nicaragua suggests arbitration with all the facile promptness of an old hand at diplomacy. It should not be forgotten, however, that it is in arbitration that England gets in its finest work.—Washington Star.

**Their First Skirmish.**

We are patiently waiting for the new woman to tackle the old servant girl question.—Washington Post

**Visit the Military Fair tonight. It's your last chance.**

**Money to Loan**

In sums to suit parties, from $[illegible] to $5000, on short notice. Interest reasonable. Also buy notes and mortgages. Room 22 Pixley Block.
2tf P. A. RANDALL.

**Twenty Varieties of Seed Potatoes.**

Choice Michigan stock, prices reasonable. Garden Seeds in bulk 50 per cent cheaper than old papers, better quality and true to name.
ap2 to 4 fri lwks S. BASH & Co

**WANTED.**

Six first-class solicitors to represent the Union Central Life Ins. Co. in Fort Wayne and Allen Co. Call on or address,
C. E. EVERETT, Gen. Agt.,
20 Fort Wayne, Ind.

## Superior Artificial Ice,

**And Pure, Distilled Water Delivered on Quick Notice.**

One of the chief causes of

**Disease**

is the drinking of

**Impure Water.**

[illegible]

**Water Pitcher,**

[illegible]

**Ask Your Physician**

[illegible]

**Superior Artificial Ice and Table Water.**

[illegible]

**FORT WAYNE ARTIFICIAL ICE CO.**

[illegible]

## The Quaker - City

Is the Only—

## Self-Sharpener.

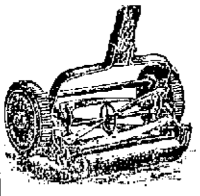

—Call and Examine Our Stock of—

## Lawn Mowers, Refrigerators, Gate City Filters, Rubber Hose.

## F. M. SMITH & CO.,

Telephone 204. 22 Calhoun Street.

**SCREENS Made to Order.**

## Special Advance Sale

—OF—

## HAMMOCKS

Buy them now.

Genuine Mexican Hammocks 50c, 75c, and 98c.

Finest close woven Hammocks with pillow from 98c up.

Be sure and get our low prices on

**BABY CARRIAGES.**

## JAS. M. KANE.

## F. F. F.

**Foster's Fine Furniture.**

To make your spare bed chamber to blossom into beauty.

Here oak—rich, solid there, maple—lustrous, dainty, ponder, birch with its beautiful varicolored veins.

On these pieces, carvings of old-fashioned garden flowers, delicate almost as the flowers themselves on those, scrolls and beadings, and ribbon knots; there the wood veins form panels of exquisite design.

Everywhere freshness and art and lowest prices.

Headquarters for Everything New and Pretty.

**Freese & Ranke,**
PHARMACIST.
88 Calhoun Street.

ICE CREAM
SODA WATER,
FANCY DRINKS
and MINERAL WATERS.
5c Per Glass.

## Bringing Together HATS

OF THE finest make and latest style has been our business for years.

The climax of all our efforts has been reached in our Spring Stock, and we are selling the best makes at the lowest prices ever known.

## Our Tailor-Made Clothing

is the talk of the town; people are finding out that it is as we advertise the best Clothing ever brought to town, and that the prices are even less than others are selling inferior goods for.

## GOLDEN & PATTERSON,

LEADERS OF FASHION.
56 CALHOUN ST., OPPOSITE COURT HOUSE.

**Don't Forget**
GLOBE MILLS
GOLD MEDAL
PATENT FLOUR IS A HOME PRODUCT

**HARD FACTS.**

Prudence, Economy and Fair Dealing have made a Record for the

**FT. WAYNE BUILDING LOAN FUND and SAVINGS ASSOCIATION.**

Not equaled by any other.
ORGANIZED 1881.

[illegible]

Foreclosure NONE.
Forced purchase of Real Estate NONE.
Losses from any source NONE.

[illegible]

IS YOUR BOY—
—GOING to SCHOOL?

[illegible]

**RIVERSIDE FARM**
ADDITION.
1 TO 5 ACRE LOTS FOR SALE!
Enquire of [illegible]

# THE PEOPLE'S STORE.

## KEEP A BRIGHT LOOKOUT

For our "ads." You'll find lots to interest you and repay you for the reading, in the host of good things mentioned each week and remember, that what is advertised is only a fraction of the immense stock. The store was never so full of money-saving goods as now.

**LADIES' CAPES.**

We can't believe that there is another store in the city that carries a finer line of Capes of all kinds and styles (We want after the prettiest and best and got them. You'll think so, too when you see them.

THESE ARE SPECIMEN VALUES:

All Wool Double Cape, richly Embroidered, very full Sweep, ought to be $7.50, AT $4 00 EACH

Ladies' Handsome Braided Double Cape, All Wool in Tan Blue and Black, worth $7 50 AT $4 48 EACH

All Wool Ladies' Cloth Double Cape, Handsomely Braided, Ribbon Collar, in Black, Tan and Navy, AT $5 00 EACH.

Ladies' Silk and Velvet Capes Beautifully Trimmed in Jet, Lace and Ribbon, At $5 $5 90, $6 90 and $7 91

**Silk Waists!**

There never was such a season for Silk Waists as this and there never was shown in Fort Wayne such a collection, as here. Come with one third less than you expected to pay for your Silk Waist, we'll save you that much at least.

Waists of Fine China Silk, in Stripes, Gathered Back and Front, Crushed Collar, Large Full Sleeves Lined throughout $3 75 each, elsewhere $5 50

India Silk Waists, Black and all Colors, $3 25 each; elsewhere $4 50

Shepherd Check Silk Waists sold everywhere at $5, here at $3 90 Each.

Others at $5, $6 50, $8 99 and $10.

LAUNDRIED WAISTS!

Made from Best Percales, Full Sleeves, Pretty Stripes, Checks Figures and Plain Colors, At 59c, 75c & $1.

At least 150 different kinds

**CURTAIN DRAPERIES!**

Now is the time to make your Curtain Selections, the stock is more complete and choosing easier, than later, prices lower than ever.

Dotted Swiss Muslins at 10c, 15c, 20c and 25c.

Point D Esprit Nets at 20c, 25c, 30c and 35c.

Figured Brussels Nets at 25c, 30c, 35c and 50c.

New Irish Nets, 32c 15c and 50c.

Irish Point Nets at 30, 42c and 50c.

**Here is a Bargain!**

50 Pieces Silk Stripe Curtain Goods, 30 inches wide, regular 40c goods, AT 25c A YARD.

All kinds of Curtain Poles, Shades, Lace Curtains, Portiers, Rugs, Etc.

**1,000 Dozen Antique Lace Tidies At Half Price.**

On one of the center tables we place on sale 1,000 Dozen Lace Tidies, all sizes, AT 5c, 8½c, 12½c, 17c, 25c. The greatest bargains yet—Just Half Price.

**Spring Underwear!**

Doesn't this weather make you think of changing your winter Underwear for a lighter weight? We're ready to supply the underwear needs of all,

MEN, WOMEN AND CHILDREN

At lower prices than ever before.

TWO SPECIALLY CHEAP LINES!

Ladies' Ribbed Underwear, Medium Weight, Long and Short Sleeves and Sleeveless, worth 39c, AT 25 CENTS EACH.

Men's Ribbed Underwear, worth 39c, AT 25 CENTS EACH.

ONE PRICE TO ALL.

# THE PEOPLE'S STORE.

BEADELL & CO.

Best Lighted Store in the City.

**MILLINERY—Cut Prices!**

| | |
|---|---|
| 200 Straw Hats, all sizes, colors shapes and sizes | 10c |
| No. 30 All Silk Ribbons, all colors | 25c |
| Children's White and Tan Straw Hats | 39c |
| Roses, shapes, all colors | 69c |
| All silk and velvet Roses, all colors | 18c |
| Sailors | 59c |
| 75 fine Patterns, just from Chicago, 50 on the Dollar. Mourning Goods Confirmation Veils and Wreaths Complete | $2 25 |

OKA SEANEY,
Mun. Milliner,
158 160 Calhoun St. — Telephone 352.

**SOMETHING NEW!**

## J. E. COHEN'S

CHEAP STORE

Will be opened Saturday, May 11th, with a Complete Stock of Crockery, Tinware, Glassware and Notions,

—AT—

105 BARR STREET

Will have a special 5 days sale of Glassware. The ladies are cordially invited to come and examine goods. No charge and no trouble to show goods.

# DON'T FAIL

TO ATTEND —OUR—

# GRAND OPENING!

# TOMORROW,

# 10 A. M. to 11 P. M.

MUSIC, FLOWERS, SOUVENIRS.

# The BELL.

CLOTHIERS.
18 Calhoun Street.